BRONC

'54

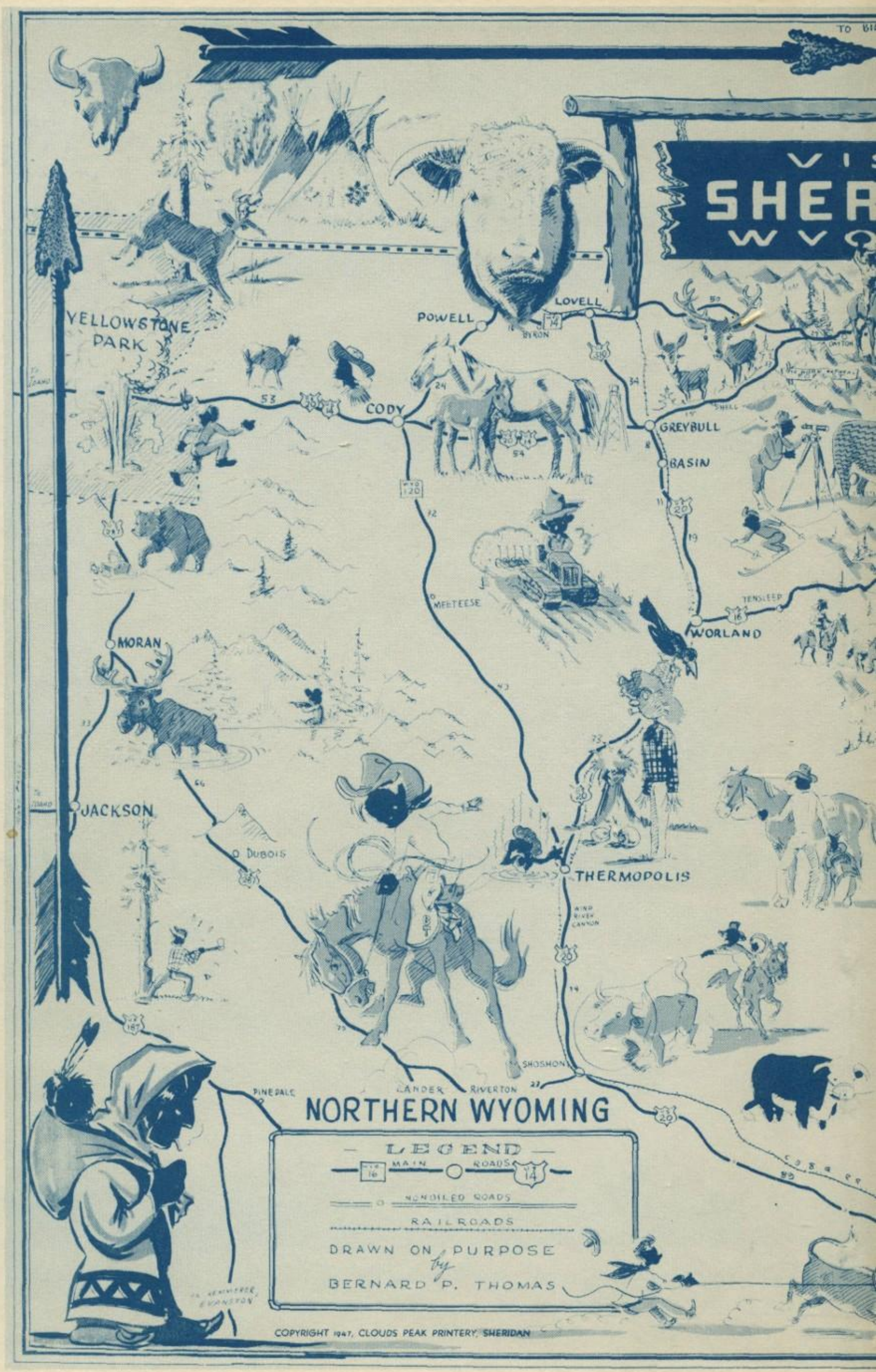
TO BI
VIS
SHER
WYO
YELLOWSTONE PARK
POWELL
BYRON
LOVELL
CODY
GREYBULL
BASIN
SHELL
DAYTON
TENSLEEP
WORLAND
MEETEESE
MORAN
JACKSON
DUBOIS
THERMOPOLIS
WIND RIVER CANYON
SHOSHONI
LANDER
RIVERTON
PINEDALE
NORTHERN WYOMING
LEGEND
MAIN ROADS
NONOILED ROADS
RAILROADS
DRAWN ON PURPOSE
by
BERNARD P. THOMAS
COPYRIGHT 1947, CLOUDS PEAK PRINTERY, SHERIDAN

MONTANA
WYOMING
SHERIDAN
Sundance
GILLETTE
MOORCROFT
BUFFALO
UPTON
NEWCASTLE
SOUTH DAKOTA
BLACK HILLS
N
W
E
S
MIDWEST
CASPER
LUSK
DOUGLAS

Dear Pat,
Remember the rides to school and how you'd yell at us when you were just starting out. Hope you get to school on time next year. Maybe we'll get to see you and pick you up. Good luck to a real nice kid
Pat Bentley (Twig)
"56"

Pat,
It's been fun in study hall with all the fun and ruckes that we all got in but good luck next year. Hope we get in study hall again.
Jon Landeen

Dear Pat
Best of Luck to you in the future. Remember all the fun we've had in Band. Hope I see you next year. Love Luck
Paula Johnson
"56"

Dear Pat,
Remember all the fun we've had at choir, practice and otherwise. Good luck!
Sherry Spears
"56"

Best of luck to a very nice girl
Leonard Mahted

Mr Shirtwriter
Pat
Lots of Luck in the coming years. Be good, ~~work~~ work hard and stuff like that
Lloyd Paehler
B.C.N.U.

Pat,
Have a lot of fun always. Best of luck to you in the future. Good luck.
Pat Zhell
"54"

Dear Pat
Lots of luck to a really nice girl. Hope to see you this summer.
Love
Sheila

Presenting

BRONC 54

Best of Luck
Eddie Pearson
"56"
#

Hi Pat!
Remember the fun we've had this year Riding in Wally" and at choir practice. Best of luck to a swell gal!
Love,
Di Schunk

SHERIDAN HIGH SCHOOL
SHERIDAN, WYOMING

Pat -
We sure have had fun this year, - Spurs & after - Lots of luck to a swell girl -
Mary

Pat ——
Its really been swell knowing you this. Best of luck & I'll see you next year.
Bob Sellers
"56"

CONTENTS

FOREWORD 3
BUILDING 4
ADMINISTRATION 6
IN MEMORIAM 11
CLASSES
Seniors 12
Juniors 28
Sophomores 33
Freshmen 38
ORGANIZATIONS 43
DEPARTMENTS 56
ADVERTISING 127

Pat,
Didn't we fit "?"
Barbara

Pat,
Best of Luck to you in the future.
Remember the fun in English.
Franklin Yorio

(56)
Hi Pat.
Gee just think
a neather you is all
most over with. I sure
hope you had fun in the
first two years of S.H.S.
were Don't forget all the fun
in World History, the school and
the best of luck and wish to
a wonderful girl in the future
and in the future. Betty Lilly
May 19, 1954

Foreword

To the students of Sheridan High School, we, the Bronc Staff present this pictorial memory of the events you participated in this past year. May this book hold for you many pleasant memories of this year's school life, and in the future when you look at your Bronc may you think of your fellow students.

THE BRONC STAFF

Pat —
Best wishes
and good luck
to a swell girl.
God bless you.
Alice Lardieth

HENRY STEVENS
AUDREY GWINNER

Editors

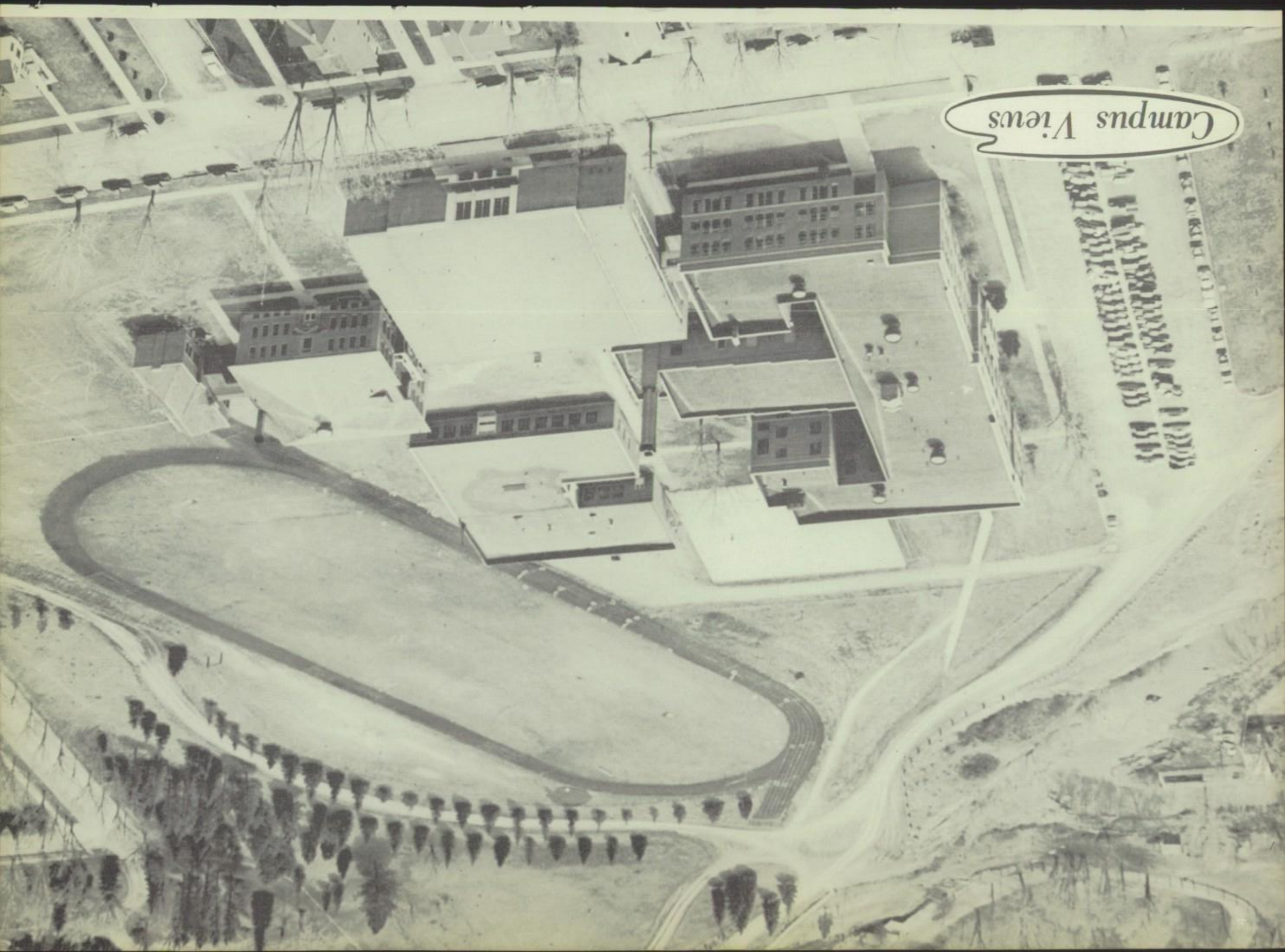
Campus Views

Buildings

Pat
Here's to all the
fun we've had this
last year in S.H.S. Best
of Luck to you in years to
Come. Be Good. I'll see you
Willy Mary
"55"

MR. FRANK P. CASEY
MR. and MRS. ELMER M. MILLER
MR. TOM G. MORRISON
Custodians

CARL P. SCHWARTZ
Superintendent of Buildings

Sheridan Public Schools

Bank of Commerce Building
SHERIDAN, WYOMING

Our nation can be proud of its strength of human assets, its men and women, and its vast reservoir of youth who make up our country. Throughout our history we have sought constantly to increase our knowledge, strengthen our character and improve ourselves. In common with other free nations of the world, we do not rely solely on our military might. Our great strength lies in our people and their participation in spiritual, educational and industrial progress.

It is our hope that we have, during your four years at S.H.S., offered you the opportunity to prepare yourself to assume these responsibilities as a citizen in a free land.

Best wishes,

Karl D. Bell

Superintendent

J. R. HYLTON, *Chairman*

D. C. DIERS, *Treasurer*

LAURA C. PELESKY, *Clerk*

R. B. KELSO

W. J. CHRISTENSEN

W. E. COOK

Sheridan High School

Sheridan, Wyoming

The opportunities for educational and cultural advancement are nowhere else so widely distributed as in this country. But even here there are millions upon whom fortune does not smile. There are boys and girls against whom the doors of advancement appear to be closed. The opportunities of life are by no means equal. And herein lies the means by which the students of Sheridan High School may prove their gratitude for the educational opportunities made available through the foresight of the citizens of this community. The period of our lives that we spend in school provides us with the greatest opportunity that we will ever have to prepare ourselves so that we may solve problems of every nature. It may, and does, help us to take care of ourselves in the economic world. It may enable us to make more money. But the greatest gift of education is that enlargement and refinement of the personality which makes it possible for us to produce melody rather than discord when we touch the keyboard of life's experiences.

J. H. Buchholz

Principal

AGNES L. KOEHLER
Girls' Counselor
New Mexico State College; Colorado University. Sponsorship: QEQ, FNA.

MAURICE A. LODGE
Boys' Counselor
Black Hills Teachers College; University of Wyoming. Subjects: Physics and Chemistry. Sponsorship: Colt Basketball, Attendance.

Dedication

RUTH GUYER JONES

The Bronc Staff dedicates the 1954 BRONC to our sponsor, who has worked and put forth every effort to make the BRONC a success.

MARGARET SCHOPF
Secretary

Best wishes always, Pat. Always remember L.H.L. and all the fun we had in art.
Love
Luck
Marge Leland

Pat
There's isn't much time but here's the best devoted love to Eugenie

CLARA WEST
Attendance Clerk

MARY F. LEE
Indiana University; Colorado A & M; University of Wyoming; Director of Cafeteria.

Cafeteria

"COME AND GET IT"

Left to right: Bessie Delapp, Mable Turley, Katie Motica, Martha Mapes, Algeva McDowell, Bertha Klinkosh, Cora Hammond.

Pat
Remember all the fun we had in study Hall. Lots of Luck and Best wishes to a swell girl
See you next year. (Hope)
Ted Buckley

Chow Time at S.H.S.

In Memoriam

of

ZONIA BROWNING

Class of 1954

"Headpins of the Senior Class"

SENIORS

President ..... Gale Christy
Vice President ..... Mary Jo Anderson
Secretary ..... Robert Rolston
Treasurer ..... Claiborne Rowley
Sponsor ..... Mrs. Ruby Embry

"Another strike for the Senior Class"

Darlene Aksamit

FHA 1; QEQ 4; GAL 3, 4; Intramural Basketball 2, 3, 4; Volleyball 3, 4; Ping Pong 2, 3, 4; Tennis 3, 4; Deck Tennis Champions 2; Ping Pong Champion—Single and Doubles 3; Field Hockey 4; Softball 2, 3, 4; GAL Small Letter 3.

Mary Jo Anderson

Honor Society 3, 4, Secretary 4; Student Council 2; Class Officer 1, 2, 4, Secretary 1, President 2, Vice President 4; National Thespian Society 4; Stutter and Strut 1; Ocksheperida Staff 3, 4, Co-Editor 4; QEQ 4, Secretary 4; GAL 2, 3, 4, President 4, Small Letter 3; Intramural Basketball 3, 4, Junior All-Stars 3; Volleyball 2, 3, 4, All-Star 4; Championship 3; Ping Pong 2, 3; Bowling 2, 4; Music Clinic 1, 2, 3, 4; Operetta 1, 2, 3, 4: Christmas Cantata 1, 2, 3, 4; Prom Committee 3; Easter Cantata 1, 2, 3, 4; FNA 3, 4, President 4; Girls' State 3; Homecoming Queen 4; A Cappella Choir 2, 3, 4; Prom Server 2.

Richard Anderson

Student Council 2; Stutter and Strut 1; SPQR 2; Intramural Football 1, 2; Basketball 1, 2, 3, 4; Volleyball 2; Ping Pong 1; Hi-Y 2; Prom Committee 3; Badminton 2.

Art Badgett

Los Buscadores 3, 4; Intramural Football 1, 2; Basketball 1, 2, 3, 4; Volleyball 1, 2; Badminton 2, 3; Bowling 4.

Rose Mary Bales

Stutter and Strut 1, 2; QEQ 4; Music Clinic 1, 2; FTA 3, 4.

Jim Ballek

Sacred Heart, Miles City, Montana 1: Basketball 1; Representative to Red Cross Convention 1; Recordette 1; Cord Staff 1; Colt Basketball 2; Intramural Basketball 2, 3, 4; Volleyball 2; Ping Pong 2; Prom Committee 3; Glee Club 1.

Mary Batt

QEQ 4; Music Clinic 1.

Lawrence Baumgartner

FFA 3, 4; Operetta 1, 3; VES 4.

Roberta Bell

Art Club 3, 4; National Art Honor Society 3, 4; QEQ 4; GAL 2, 3, 4; Intramural Basketball 2, 4; Volleyball 4; Music 1, 4.

James Birchby

Ocksheperida Staff 2; Intramural Basketball 1, 2.

Arthur Brown

Los Buscadores 2, 3; Intramural Football 1, 2, 4; Music Clinic 1; VES 2, 3.

Mary Alice Bruere

Junior Dramatics 1; Art Club 4; National Art Honor Society 1, 2, 4; QEQ 4; GAL 1, 2, 3, 4; Prom Committee 3; FTA 3, 4; Youth Center President 4.

Marilyn Buck

QEQ 4; Intramural Basketball 1, 2; Volleyball 1, 2; Music Clinic 1, 2; Operetta 1; Christmas Cantata 1, 2.

Tom Buckley

Student Council 4; FFA 4; Operetta 3; VES 3, 4.

Gail Burd

Stutter and Strut 1; Class Play 4; Bronc Staff 3, 4; SPQR 1; Intramural Basketball 1, 2, 3, 4; Volleyball 1, 2, 3, 4; Horseshoe 1, 2, 3, 4; Ping Pong 1, 2, 3, 4; Tennis 1, 2, 3, 4; Golf 4; Bowling 2, 4; Music Clinic 1, 4; Operetta 1; Prom Committee 3; VES 1; Junior Rotarian 4; Journalism Weekend 4.

Jim Burt

Sacred Heart, Miles City, Montana 1; Class Plays 4; Los Buscadores 3; Intramural Basketball 2, 3, 4; Volleyball 2, 3, 4; Ping Pong 2; Bowling 4; Prom Committee 3; VES 2, 3, 4; "Cord" Staff.

Loretta Butkay

QEQ 4; GAL 1, 2; Music Clinic 1, 2, 3, 4.

Barbara Campbell

Los Buscadores 3; QEQ 4; Music Clinic 1, 2, 3, 4; Vocal Sextette 3, 4; Operetta 1, 4; Christmas Cantata 1, 2, 3, 4; Prom Committee 3.

Gary Carlson

National Thespian Society 3, 4; Class Plays 3; Intramural Football 2; Intramural Basketball 1; Bowling 1, 2; Music Clinic 2; Hi-Y 2; Prom Committee 3.

Joe Evangeline

Donald Cetrone

Intramural Basketball 1, 2; Ping Pong 3; Tennis 4.

Bill Cherni

Gale Christy

Honor Society 3, 4, President 4; Student Council 2, 3, 4, President 3; Class Officers, Vice President 1, President 4; Class Play 4; Art Club 3, 4; "S" Club 2, 3, 4; Bronc Football 3, 4; Colt Football 1, 2; Bronc Basketball 2, 3, 4, Co-Captain 4; Colt Basketball 1; Intramural Badminton 1, 2, 3, 4; Volleyball 1, 2, 3, 4; Ping Pong 2, 3; Track 1, 2, 3, 4; Tennis 1, 2, 3, 4; Golf 4; Music Clinic 2, 4; Vocal Quartet 4; Operetta 1, 3; Christmas, Easter Cantata 1, 2, 4; Hi-Y 2, 3; Prom Committee 3; Camera Club 2, 3; Boys' State Alternate 3; All-State Football 4; Junior Rotarian 4.

Gary Christy

Honor Society 3, 4, President 4; Student Council 2, 3, 4, Vice President 4; Class Officer, Treasurer 1; Ocksheperida Staff 4, Sports Editor 4; Quill and Scroll 4; "S" Club 2, 3, 4; Bronc Football 2, 3, 4, Co-Captain 4; Colt Football 1; Bronc Basketball 2, 3, 4, Co-Captain 4; Colt Basketball 1; Intramural Badminton 1, 2, 3, 4; Volleyball 1, 2, 3, 4; Ping Pong 4; Track 1, 2, 3, 4; Tennis 1, 2, 3, 4; Music Clinic 1, 4; Vocal Quartet 4; Operetta 1, 4; Christmas Cantata 1, 4; Hi-Y 2; Prom Committee 3; Boys' State 3, U. S. Senator, President of Senate; Student Rotarian 4; All-State Football 3, 4.

Arlene Childress

Stutter and Strut 1, 2; SPQR 1, 2; GAL 1, 2, 3; Pep Club 1; Music Clinic 1, 2, 3; Vocal Trio 2, 3; Operetta 2, 3; Christmas Cantata 1, 2, 3; Prom Committee 3; VES 2; A Cappella 3; State Music Clinic 2; Band Twirler 3.

Bob Clabaugh

Tumbling Team 1, 2; Intramural Football 1, 2; Basketball 1, 2; Horseshoe 1; VES 1, 2.

Doyle Cool

Intramural Football 1; Basketball 1.

Nancy Cooper

QEQ 4; Music Clinic 1, 3, 4; Operetta 3; Cantata 1, 3, 4.

Don Cox

Art Club 3, 4; Intramural Football 1; Basketball 1, 2, 3; Volleyball 3; Ping Pong 2, 3; Badminton 2, 3; Prom Committee 3.

Bill Crawford

FFA 2, 3, 4; Intramural Basketball 2, 3; Rodeo Association 1.

Carole Crumpacker

Honor Society 3, 4; Class Secretary 2; Junior Dramatics 1; QEQ 4, Vice President 4; Music Clinic 1, 2, 3, 4; Madrigal Group 4; Operetta 1, 2, 3, 4; Christmas Cantata 1, 2, 3, 4; Prom Committee 3; Girls' State Alternate 3; First Prize United Nations Contest 3; A Cappella Choir 2, 3, 4.

Janice Day

QEQ 4; Music Clinic 1, 2, 3, 4; Operetta 3, 4; Christmas Cantata 1, 2, 3; Prom Committee 3; FNA 4; A Cappella Choir 4.

Albert Dobrenz

Student Council 4; Ocksheperida Staff 3, 4; FFA 3, 4; Intramural Basketball 1, 3, 4; Ping Pong 2; Track 3; Operetta 4; Christmas Cantata 4; VES 2; FFA Judging Team 4; Public Speaking 3, 4.

Alfred Dobrenz

FFA 3, 4, Reporter 4; Intramural Basketball 1, 2, 3, 4; Music Clinic 4; Cantata 4; VES 3, 4; FFA Basketball 4; Band 1, 2; Operetta 4; Square Dancing Team 1.

Raymond Ekwall

Worland High School, Worland, Wyoming, 3; Basketball 1, 2, 3; Bowling 4.

Vada Elder

QEQ 4; Intramural Sports, Badminton 2, 3; Tennis 3; Bowling 4; Deck Tennis 1, 2, 3; Volleyball 1, 2, 3.

Martha Ferguson

National Thespian 3, 4; Art Club 4; FHA 4; QEQ 4; Music Clinic 1, 2, 3, 4; Vocal Trio 3; Operetta 1; Christmas Cantata 1, 2, 3, 4; VES 1.

Shirley Fox

QEQ 4; Music Clinic 1, 2, 3, 4; Sextette 4; Operetta 4; Christmas and Easter Cantata 1, 2, 3, 4; Prom Committee 3; A Cappella Choir 4.

Dick Hannum

Los Buscadores 2, 3, 4; Intramural Basketball 1, 2, 3, 4; Volleyball 1; Ping Pong 1; Baseball 1, 2; Bowling 4.

Barbara Haynes

Honor Society 3, 4, Vice President 4; National Thespian Society 4, Treasurer 4; Ocksheperida Staff 2, 3, 4, Business Manager 4; Los Buscadores 3, 4, Vice President 4; QEQ 4; Quill and Scroll 3, 4; GAL 1, 2, 3, 4, Small Letter 3; Intramural Basketball 1, 2, 3, 4, Junior All-Stars 3; Intramural Volleyball 3, 4, Championship 3, All-Stars 4; Intramural Ping Pong 2, 3, 4; Music Clinic 3, 4; Operetta 1, 3, 4; Christmas Cantata 1, 3, 4; A Cappella Choir 4; Girls' State 3; Journalism Weekend 4; FTA 4.

Jacqueline Franklin

Stutter and Strut 1; QEQ 4; GAL 2, 3; Bowling 2; Pep Club 2; Christmas Cantata 1; Prom Committee 3; Youth Center Council 4.

Donald Martinek

Colt Football 2; Intramural Basketball 1, 2, 3, 4.

Betty French

FHA 3, 4; QEQ 4; Music Clinic 2; Cantata 4; Prom Committee 3.

Nancy Gardner

QEQ 4; GAL 4; Intramural Basketball 2, 3, 4; Volleyball 2, 3, 4; Music Clinic 1; Operetta 1; Christmas Cantata 1; VES 1.

Doris Gibson

Lincoln Central, Lincoln, Nebraska 1, 2, 3; Los Buscadores 3; QEQ 4; Intramural Basketball 1, 2; Ping Pong 1, 2, 3, 4; Bowling 4; Music Clinic 3, 4; Operetta 4; Christmas Cantata 3, 4; FNA 3, 4; A Cappella Choir 4; Y-Teens 1, President, All-State 1; Debate Club 3; Clef Club 1; Orpheons 2.

Marilyn Gillette

Stutter and Strut 1, 2; FHA 1, 2, 3; Los Buscadores 3; QEQ 4; GAL 1, 2; Pep Club 1, 2; Music Clinic 1, 2; Operetta 1; Christmas Cantata 1, 2, 4; Prom Committee 3; FTA 4.

Jesse Gorman

Ranchester High, Ranchester, Wyoming 1, 2; "S" Club 3, 4; Bronc Football 3, 4; All-State 3, 4; Bronc Basketball 3, 4; Volleyball 4; Track 1, 2, 3, 4; Varsity Football 1, 2; Basketball 1, 2.

Audrey Gwinner

Honor Society 4; Student Council 1; Stutter and Strut 1, 2; Bronc Staff 3, 4, Co-Editor 4; SPQR 1, 2; QEQ 4, Treasurer 4; Quill and Scroll 4; Music Clinic 1, 2, 3, 4; Operetta 1, 3, 4; Christmas Cantata 1, 2, 3, 4; Easter Cantata 3, Prom Committee 3; Vocal Accompanist 1, 2, 3, 4; A Cappella 3, 4; Journalism Weekend 4; State Music Festival 2.

Don Hall

Intramural Football 1, 2; Basketball 1, 2; Baseball 1, 2; Music Clinic 2; Operetta 2, Christmas Cantata 1, 2; VES 2, 3, 4; Sound System 4; Badminton 2; Volleyball 2.

James Hamilton

FFA 2, 3, 4; Intramural Basketball 1, 2; Hi-Y 2; Operetta 3; FFA Public Speaking 3, 4; FFA Stock Judging 4; FFA Officer, Sentinel 4.

Wilma Heagy

Los Buscadores 3; QEQ 4; Music Clinic 1, 2, 3.

Deloris Heil

Class Plays 3; QEQ 4; Music Clinic 1, 2; Operetta 1; Christmas Cantata 1, 2; Prom Committee 3.

Lori Heimbuck

Billings Senior High, Billings, Montana 1, 2, 3, 4; Junior Dramatics 1, 2, 3; Tennis 2; Pep Club 4; French Club 4; Science Club 2, 3.

Nancy Hoffman

SPQR 1; QEQ 4; GAL 2, 3, 4; Intramural Basketball 1, 2, 3, 4; Volleyball 2, 3, 4; Ping Pong 2, 3, 4; Tennis 3, 4; Music Clinic 1, 2, 3, 4; Operetta 3, 4; Christmas Cantata 1, 2, 3, 4; Baseball 2, 3, 4; Field Hockey 3, 4; Deck Tennis Champs Doubles 2; Shuffleboard 3, 4; A Cappella 4; GAL Small Letter 3, Large Letter 4.

Karmae Hofmeier Rushin

F.H.A. 3; SPQR 1, 2; Music Clinic 1, 2, 3, 4; Operetta 1; Christmas Cantata 1, 2, 3, 4.

Janet Holcomb

Student Council 1, 2; Stutter and Strut 1, 2; Bronc Staff 2, 3, 4; SPQR 1, 2; QEQ 4; Quill and Scroll 4; GAL 1, 2; Intramural Basketball 1, 2; Volleyball 1, 2, 4; Senior Champs All-Stars 4; Tennis 1, 2, 3, 4; Junior-Senior Champ 3; Bronc Staff Advertising Editor 4; Journalism Week-end 4; Bowling 4; Pep Club 2; Music Clinic 1, 3, 4; Vocal Trio 4; Operetta 3, 4; Christmas, Easter Cantata 1, 3, 4; Prom Committee 3; F. N. A. 4; A Cappella Choir 3, 4; Youth Center Council 2

Charles Hunter

Intramural Sports; Art Club; Los Buscadores.

Ann Ingraham

National Thespian 3, 4; Stutter and Strut 1, 2; Class Plays 3, 4; Ockshepperida Staff 2; SPQR 1, 2; QEQ 4; GAL 1, 2, 3, 4; Intramural Basketball 1, 2, 3, 4; Volleyball 1, 2, 3, 4; Champs 3; Horseshoes 2, 3; Ping Pong 1, 2, 3, 4; Tennis 1, 2, 3, 4; Girls Champ 3; Bowling 2, 4; Music Clinic 1, 3, 4; Christmas Cantata 1; Prom Committee 3; F. T. A. 4; Drama Clinic 3; Honor Thespian 4.

Carol Jackson

National Thespian 3, 4; Stutter and Strut 1, 2; Class Plays 3, 4; Ockshepperida Staff 4; SPQR 1, 2; QEQ 4; GAL 1, 2, 3, 4; Intramural Basketball 1, 2, 3, 4; Volleyball 3, 4; Ping Pong 3, 4; Music Clinic 1, 2, 3, 4; F. N. A. 3, 4; Secretary-Treasurer 4; Orchestra 3, 4; Band 1, 2, 3, 4; Solo Clarinet 4; Band Letter 3.

Don Jacobson

National Thespian 3, 4; Stutter and Strut 1, 2; Class Plays 3, 4; Bronc Staff 2, 3, 4; Quill and Scroll 4; SPQR 1, 2; S Club 4; Bronc Football 4; Colt Football 1, 2; Colt Basketball 1, 2; Intramural Badminton 2, 3; Basketball 3, 4; Volleyball 2, 3, 4; Champs 4; Horseshoes 2; Ping Pong 2; Pep Club 2; Music Clinic 4; Vocal Quartet 4; Christmas Cantata 4; Prom Committee 3; Youth Center Council 4; Speech Festival 4; Volleyball Champs 4; Basketball Champs 3.

Mary Jensik

FHA 1; QEQ 4; GAL 2; Prom Committee 3.

Clem Johnson

St. Thomas Military Academy, St. Paul, Minnesota 1, 2, 3; Basketball 1, 2; Intramural Basketball 4.

Eddie Johnson

Class Officer, President 1; National Thespian Society 3, 4; Stutter and Strut 1; Class Plays 3, 4; Ocksheperida Staff 4; SPQR 1, 2, President 1, 2; Quill and Scroll 4; "S" Club 3, 4, Secretary-Treasurer 4; Bronc Football 2, 3, 4; Colt Football 1; Colt Basketball 1; Football All-State Champs 4; Intramural Basketball 1, 2, 3, 4; Volleyball 3, 4; Track 1, 2; Music Clinic 2; State Music Clinic 2; Vocal Quartet 3; Madrigal 4; Operetta 1, 2, 3, 4; Christmas Cantata 1, 2, 3, 4; Hi-Y 2; Prom Committee 3; A Cappella Choir 2, 3, 4.

Paul Jones

Honor Society 3, 4; Student Council 1, 2, 3, 4; Class Officer, President 3; "S" Club 4; Bronc Football 3, 4; Colt Football 2; Intramural Basketball 2; Track 2; Christmas Cantata 3, 4; Hi-Y 2; Prom Committee 3; Student Rotarian 4.

Twila Kavalok

Stutter and Strut 1, 2; Bronc Staff 3, 4, Advertising Editor 4; Art Club 2, 3, 4, Treasurer 3, 4; National Art Honor Society 3, 4, Treasurer 4; SPQR 1, 2; Pep Club 1, 2; Operetta 1; Christmas Cantata 1, 2; Prom Committee 3; American Legion Poster Contest, Second Place Local, First Place District.

Arlene Kay

National Thespian Society 3; Ocksheperida Staff 2, 3; FHA 1, 2, 3, 4; QEQ 4; GAL 1, 2, 3, 4; Prom Committee 3.

Roy Kelley

Tumbling Team 1; Intramural Football 2; Basketball 1, 2, 4; VES 2, 3, 4; Sound System 4.

Frances Kerbel

Student Council 2, 3, Secretary 3; Class Play 4; Ocksheperida Staff 4; Los Buscadores 1, 2; QEQ 4, President 4; Quill and Scroll 4; GAL 2, 3, 4, Vice President 4; Intramural Basketball 1, 2, 3, 4, All-Stars 2; Volleyball 2, 3, 4, Championship 3, All-Star 4; Pep Club 2, 4; Music Clinic 1, 2, 3, 4; Madrigal 4; Operetta 1, 3, 4; Christmas Cantata 1, 2, 3, 4; Easter Cantata 1, 2, 3, 4; Prom Committee 3; Girls' State Alternate 3; Football Attendant 4; A Cappella Choir 3, 4; Prom Server 2.

Barbara Kerns

Honor Society 4, Treasurer 4; National Thespian Society 4, Secretary 4; Class Plays 4; Art Club 1, 2, 3, 4, Secretary 3, Vice President 4; Natioanl Art Honor Society 1, 3, 4, Secretary 4; Los Buscadores 3; QEQ 4; Music Clinic 1, 2, 4; Instrumental Sextette 4; Madrigal 4; Operetta 4; Christmas Cantata 4; Prom Committee 3; FTA 3, 4, Vice President 4; Girls' State Alternate 3; All-State Band 4; Orchestra 3; Band 1, 2, 4; A Cappella Choir 4.

Gary Ketcham

VES 1, 2.

Carolyn Kueffer

Student Council 4; National Thespian 4; Junior Dramatics 2; Class Plays 4; FHA 1, 2, 3, 4; Parliamentarian 4; QEQ 4; Deck Tennis 3; FTA 2, 3; Voting Delegate to State FHA Convention 4.

Dave Larsen

Art Club 1, 2, 3, 4; Intramural Badminton 2; Basketball 1; Ping Pong 2; Prom Committee 3.

Margaret Leland

Ocksheperida Staff 3; Art Club 4; National Art Honor Society 3, 4; Los Buscadores 3, 4; QEQ 4; Prom Committee 3.

Lotsa luck!
Marge

Marvin Ley

Oden Liming

Intramural Football 1, 2; Basketball 3, 4; Volleyball 2, 3; Ping Pong 3; Camera Club 1, 2, 3, 4.

Joyce McClintock

Stutter and Strut 1, 2; Ocksheperida Staff 3, 4; Typing Editor 4; Los Buscadores 3, 4; QEQ 4; Quill and Scroll 4; GAL 1, 2, 3, 4; Intramural Basketball 1, 2, 3, 4; Volleyball 3, 4; Ping Pong 2, 3, 4; Music Clinic 1, 2, 3, 4; Vocal Sextette 3, 4; Operetta 1; Prom Committee 3; Alternate to Girls' State 3; Championship in Badminton 2, 3; Championship in Volleyball 2; Championship in Ping Pong 2.

Everett McGlothlin

Student Council 4; National Thespian 3, 4, Vice President 4; Stutter and Strut 1; Class Plays 4; Tumbling Team 3, 4; "S" Club 3, 4; Bronc Football 3, 4; Colt Football 2; Colt Basketball 2; Intramural Football 1; Basketball 1, 3, 4; Volleyball 1, 2, 3, 4; Horseshoes 2, 3, 4; Ping Pong 1, 2, 3, 4; Track 2, 3, 4; Tennis 2, 3, 4; Bowling 4; Music Clinic 1, 2, 3, 4; Madrigal 4; Operetta 1, 3, 4; Christmas Cantata 1, 2, 3, 4; Hi-Y 2, 3; Prom Committee 2, 3; Student Body President 4; Intramural School Champion Volleyball 3, 4; A Cappella Choir 3, 4.

Jack MacLean

Stutter and Strut 1; SPQR 1, 2; Intramural Football 1, 2; Intramural Basketball 2; Intramural Badminton 2; Prom Committee 3.

Jeanie Marosok

Class Plays 3; QEQ 4; GAL 2; Music Clinic 1, 2, 3, 4; Operetta 1; Cantata 1, 2, 3, 4; Prom Committee 3.

Jim Marosok

Tumbling Team 2, 3; Colt Football 2, 3; Intramural Basketball 1, 2, 3, 4.

Jean Martini

Art Club 2, 3, 4; National Art Honor Society 2, 4; QEQ 4.

Bill Mentock

Intramural Basketball 2; Bowling 4; Music Clinic 1, 2, 3, 4.

Cherrill Meyer

Honor Society 3, 4; Ocksheperida Staff 3, 4, Managing Editor 4; QEQ 4; Quill and Scroll 4; Music Clinic 1, 2, 3, 4; Instrumental Sextette 4; Quartet 3, 4; Operetta 2; Prom Committee 3; FNA 4; FTA Finance Chairman 3; Girls' State 3; Band 1, 2, 3, 4; Orchestra 2, 3; State Music Festival 2; Band Letter 3; Journalism Weekend 4.

Bob Miech

FFA 1, 3, 4, Secretary 4; Judging Team 3, 4; Public Speaking 3, 4; Intramural Football 1; Intramural Basketball 1, 2.

Robert Miller

National Thespian Society 4; Stutter and Strut 2; Class Play 4; Intramural Football 1; Basketball 2; Volleyball 2; Music Clinic 3, 4; Quartet 4; Operetta 1; Christmas Cantata 1; Instrumental Solo at Music Clinic 3, 4; Summer Band Clinic at University of Wyoming 4.

Allen Mitchell

Arvada High School, Arvada, Wyoming 1, 2, 3; FFA 4; Intramural Football 2; Intramural Basketball 1, 2, 3.

Marvin Monroe

Ocksheperida Staff 3, 4; SPQR 1; Quill and Scroll 4; Intramural Sports, Football and Basketball 1, 2, 3, 4.

Kerry Moore

National Thespian Society 4; Junior Dramatics 1, 2; "S" Club 3, 4; Bronc Football 2, 3, 4; Colt Football 1; Colt Basketball 1, 2; Intramural Basketball 3, 4; Operetta 1; Hi-Y 3; All-State Football Team 4.

Jo Montee

Billings Senior High School 1, 2, 3, 4; Junior Dramatics 2, 3; Tennis 2; Pep Club 4; French Club 4; Science Club 2, 3.

Elizabeth Nystrom

National Thespian Society 3, 4; Honor Thespian 3, 4, President 4; Stutter and Strut 1, 2, Secretary 2, Play 2; Class Plays 3, 4; Ocksheperida Staff 3, 4, Managing Editor 4; Art Club 4; SPQR 2; QEQ 4; Quill and Scroll 4; Intramural Basketball 2; Intramural Volleyball 2; Intramural Ping Pong 2; Operetta 1; Christmas Cantata 1; Prom Committee 3; FNA 3, 4; Journalism Weekend 4.

Ida Oelschlager

National Thespian Society 4; Stutter and Strut 2; Class Plays 3; Ocksheperida Staff 2, 3, 4, Editor 4, Journalism Weekend 4; FHA 1, 2, 3, Treasurer 3, State Convention 3; SPQR 2; QEQ 4; Quill and Scroll 3, 4; Intramural Basketball 1, 2; Volleyball 1, 2; Ping Pong 1; Pep Club 1; Operetta 1; Christmas Cantata 1; Prom Committee 3; FNA 3, 4, Secretary 3, Vice President 4; Girls' State Alternate 3.

Donna Palmer

Student Council 1; Art Club 1, 2, 3, 4, Vice President 3, President 4; National Art Honor Society 2, 3, 4; Prom Committee 3, Treasurer 4; QEQ 4; GAL 1, 2, 3, 4; Intramural Basketball 1, 2, 3, 4; Volleyball 1, 2, 3, 4; Pep Club 1; Operetta 1; Cantata 1.

Lula Reynolds

Stutter and Strut 1; QEQ 4; GAL 1, 2, 3.

Joanne Panetta

Tamalpais Union High School, Mill Valley, California 4; National Thespian 3; Stutter and Strut 1, 2; Music Clinic 1; Operetta 1; Ocksheperida Staff 2, 3; SPQR 1, 2; GAL 1, 2; Intramural Basketball 1, 2; Volleyball 1; Ping Pong 2; Pep Club 2.

John Pierson

National Thespians 4; Los Buscadores 4; Intramural Sports, Football 2; Basketball 1, 2; Ping Pong 1, 2; Tennis 1, 2, 3, 4; Bowling 1; Hi-Y 3; VES 3.

Richard Pippin

Intramural Basketball 2, 3; FFA 2, 3, 4.

Mary Post

W. K. Kellog, Battle Creek, Michigan 1; Honor Society 3, 4; Student Council 1, 4; National Thespian Society 3, 4; Class Play 3; QEQ 4; Bowling 2, 4; Music Clinic 3, 4; Sextette 3; Operetta 3; Christmas Cantata 3, 4; Prom Committee 3; FTA 4; A Cappella Choir 4; Girls' State 3; Homecoming Attendant 4; DAR Award 4; DAR Good Citizen for Wyoming 4.

Floyd Price

Colt Football 2; Intramural Football 1; Basketball 1, 2, 4; VES 1, 2, 3, 4; Sound System 3.

Carolee Ramsey

Prom Committee 3; FNA 3; FTA 4; Girls' State 3; Speech Festival 4; A Cappella Choir 2, 3, 4; Student Council 4; National Thespian 3, 4, President 4; Stutter and Strut 1, 2; Class Plays 3, 4; Ocksheperida Staff 4; Art Club 4; QEQ 4; Intramural Volleyball 1; Ping Pong 1, 2; Music Clinic 1, 2, 3, 4; Madrigal 4; Operetta 1, 2, 3, 4; Christmas Cantata 1, 2, 3, 4.

Melvin Reed

Intramural Sports, Football 2; Basketball 1, 2, 4; Prom Committee 3.

Carl Ritola

Honor Society 4; Intramural Basketball 2; Volleyball 2; Prom Committee 3.

Anne Robinson

Student Council 1; Junior Dramatics 1; Bronc Staff 2, 3, 4, Subscription Editor 4, Journalism Weekend 3, 4; FHA 1, 2; QEQ 4; Quill and Scroll 4; GAL 1, 2; Intramural Basketball 1; Intramural Volleyball 1; Ping Pong 1; Bowling 4; Pep Club 1; Music Clinic 1, 2, 3, 4; Operetta 4; Christmas Cantata 1, 2, 3, 4; Prom Committee 3; VES 2; Girls' State 3; A Cappella Choir 3, 4; State Music Clinic 2, 3, 4.

Steve Rogers

Student Council 3; Colt Manager 2; Intramural Football 1; Bowling 4; Music Clinic 1, 2; Operetta 1; Christmas Cantata 1, 2; Prom Committee 3; Boys' State 3; Junior Rotarian 4; Prom Server 2.

Robert Rolston

Student Council 2, 4, Vice President 2; Class Vice President 2; Class Secretary 4; Stutter and Strut 1; FFA 2, 3, 4, Secretary 3, President 4, Judging Team 4; Intramural Football 1, 2; Basketball 2, 3, 4; Hi-Y 3; Prom Committee 3; Rodeo Association 1, 2; Boys' State 3.

Claiborne Rowley

Honor Society 4; Class Treasurer 4; Bronc Staff 4; Colt Basketball 2; Intramural Basketball 1, 2, 3, 4; Volleyball 2, 3, 4; Badminton 2, 3, 4; Ping Pong 2, 3; Track 2; Bowling 4; Prom Committee 3.

Kenneth Sack

Intramural Basketball 1, 2, 4.

Betty Schwartz

SPQR 1, 2; QEQ 4; Music Clinic 1, 2; Cantata 1, 2.

Barbara Schopf

Honor Society 4; National Thespian Society 4; Stutter and Strut 1, 2; Class Plays 4; Bronc Staff 2, 3, 4, Typing Editor 4; Journalism Weekend 3, 4; Los Buscadores 1, 2, 3, 4, President 4; QEQ 4; Quill and Scroll 4; Intramural Ping Pong 2; Badminton 2; Music Clinic 1; Operetta 1; Christmas Cantata 1; Prom Committee 3; FTA 4.

Roy Scott

Intramural Badminton 2; SPQR 1, 2.

Shirley Scott

Art Club 3, 4; QEQ 4; Music Clinic 3, 4; Operetta 3, 4; Prom Committee 3; Rodeo Association 3; Square Dancing Team 1.

Boykin Sellers

Dublin High School, Dublin, Georgia, 1, 2; Honor Society 4; Student Council 3; Class Treasurer 3; National Thespian Society 4; Class Plays 4; Christmas Cantata 4; Easter Cantata 4; Hi-Y 2; Prom Committee 3; Boys' State 3; Colt Football 2; Intramural Basketball; Badminton 2.

Alva Sheldon

Student Council 4; Junior Dramatics 1; Ocksheperida Staff 2, 3, 4, Subscription Manager 4; Los Buscadores 3; QEQ 4; Intramural Basketball and Volleyball 1, 2, 3, 4, Volleyball Championship 3; All-Star 4; Music Clinic 4; A Cappella Choir 4; Operetta 4; GAL 1, 2, 3, 4; Cantata 4; Prom Committee 3; Quill and Scroll 4.

Pat Shell

Junior Dramatics 1, 2; Class Plays 1, 3; Latin Club 1, 2; QEQ 4; Bowling 4; Music Clinic 1, 2, 3, 4; Operetta 1; Christmas Cantata 1, 2, 4; Prom Committee 3; Easter Cantata 1, 2, 4.

Sharon Shuper

Class Secretary 3; Stutter and Strut 1; Ocksheperida Staff, Exchange Editor 4; FHA 1, 2; Los Buscadores 3; QEQ 4; Music Clinic 1, 2, 4; Sextette 4; Christmas Cantata 1, 2, 4; Prom Committee 3.

Nancy Small

Stutter and Strut 2; QEQ 4; Los Buscadores 3, 4; Music Clinic 1, 2, 3, 4; Operetta 1, 3; Christmas Cantata 1, 2, 3, 4; A Cappella Choir 3, 4.

Allen Smith

National Thespian Society 3, 4; Stutter and Strut 1, 2; Class Play 3, 4; Badminton 1, 2; Bowling 1; Music Clinic 1, 2, 3; Prom Committee 3; Honor Thespian 4; Band 1, 2, 3, 4; Band Letter 3.

Henry Stevens

Student Council 3, 4; Prom Committee 3; Class Treasurer 2; Music Clinic 4; Class Plays 4; Bronc Staff 2, 3, 4, Co-Editor 4; Camera Club 1; Quill and Scroll 4; Boys' State 3; Intramural Badminton 2, 3, 4; Football 1, 2; Intramural Award 2; Basketball 1, 2, 3, 4; Journalism Weekend 4; Volleyball 4; Horseshoe 2; Ping Pong 3, 4; Prom Attendant 2; Track 3, 4; Tennis 2, 3, 4; Golf 4; Bowling 4.

Charles Stevenson

Jack Stroup

FFA 4; Colt Football 2; Intramural Football 1.

Marian Sump

FHA 1, 2, 4; QEQ 4; VES 3.

James Swartz

FFA 3, 4, Public Speaking 3, 4, Treasurer 4; Intramural Football 1; Basketball 2, 3, 4; VES 2, 3, 4.

Wayne Symes

Student Council 2, 3; Class Officer, Vice President 3; Bronc Staff 2, 3, 4; Colt Basketball 2; Intramural Football 1, 3, 4; Volleyball 3, 4; Ping Pong 3; Golf 3, 4; Music Clinic 1; Operetta 1, 3, 4; Christmas Cantata 1, 4; Prom Committee 3; Prom Server 2.

Lewis Takach

Los Buscadores 3; Intramural Football 1, 2, 3; Basketball 1, 2, 3; Volleyball 1, 2; Horseshoes 1; Ping Pong 1, 2, 3; Track 2; Bowling 3; Music Clinic 1, 2, 3, 4; Instrumental Solos 1, 2, 3, 4; Madrigal 4; Operetta 4; Christmas Cantata 4; All-State Band 4; Summer Band Clinic 4.

Shirley Tetschner

Los Buscadores 3, 4; QEQ 4; Music Clinic 1; Operetta 1; VES 2; Christmas Cantata 3.

Albert Thomas

Castlemont High School, Oakland, California 1, 2, 3; "B" Team Basketball 2; Varsity Baseball 2; Intramural Basketball 4.

Coyne Tibbets

FFA 3, 4; Intramural Football 1; Basketball 2, 3, 4; Ping Pong 3; VES 1, 2, 3, 4; Sound System 4.

Henry Timm

Eddie Townsend

Intramural Basketball 1, 2, 3, 4; Football 1; Badminton 1, 2, 3, 4.

Marsha Turner

SPQR 1, 2; QEQ 4; GAL 3, 4; Intramural Basketball 2, 3, 4; Volleyball 3, 4; Ping Pong 3, 4; Tennis 3, 4; GAL Small Letter 4; Field Hockey 4; Baseball 2, 3, 4.

Mary Vargas

FHA 4; Los Buscadores 3, 4; QEQ 4.

Virginia Vuylsteke

Billings Junior High School 9, Billings Senior High School 10, Billings, Montana; Ocksheperida Staff 4; FHA 2, 3, 4; Los Buscadores 3; QEQ 4; Quill and Scroll 4; Intramural Basketball 1; Pep Club 1; Rodeo Association 3.

Rodger Wagner

Virginia Wagner

Ocksheperida Staff 3, 4; FHA 1, 2, 3, 4, Vice President 3, President 4; QEQ 4; FTA 4.

Marianne Walsdorf

Class Play 2; Los Buscadores 1; QEQ 4; Music Clinic 4; Vocal Trio 1; Operetta 1; Christmas Cantata 4; Prom Committee 3; Junior Dramatics 1.

Sylvia Watt

Stutter and Strut 1, 2; FHA 2; QEQ 4; Music Clinic 1, 2, 3, 4; Instrumental Quartet 3; Christmas Cantata 2; Prom Committee 3; FNA 4; FTA 3, 4, Secretary 4; Orchestra 3, 4; Band 1, 2, 3, 4; State Music Festival 2; Band Letter 3; Practice Teaching 4.

Carol Wiberg

FHA 4; QEQ 4.

Ed Wilkerson

"S" Club 1, 2, 3, 4, Vice President 4; Bronc Football 1, 2, 3, 4; All-State Football 3, 4; "B" Bronc Basketball 2, 3, 4; Eric Thornton Award 4; Colt Basketball 1; Intramural Volleyball 1, 2, 3, 4; Champion Volleyball Team 3, 4; Track 1, 2, 3, 4; Bowling 4; Music Clinic 1, 2, 3, 4; Vocal Quartet 3; Operetta 2, 3, 4; Christmas Cantata 1, 2, 3, 4; Easter Cantata 1, 2, 3, 4; Hi-Y 2; Prom Committee 3; VES 3; A Cappella Choir 3, 4.

David Williams

National Thespian Society 4; Los Busçadores 1; Tumbling Team 2, 3, 4; "S" Club 3, 4; Bronc Football 2, 3, 4; Colt Football 1; Bronc Basketball 3, 4; Colt Basketball 1, 2; Intramural Sports, Baseball 1, 2; Volleyball 1, 2, 3, 4; Horseshoes 1, 2; Ping Pong 1, 2, 3, 4; Tennis 3; Track 1, 2, 3, 4; Golf 3; Music Clinic 2, 3, 4; Vocal Quartet 3; Operetta 2, 3, 4; Cantata 2, 3, 4; Hi-Y 3; Prom Committee 3; A Cappella Choir 2, 3, 4; Youth Center Committee 4.

Carol Wolfe

FHA 1; Los Buscadores 3, 4; QEQ 4; Music Clinic 1, 2, 3; Operetta 1; Cantata 1, 2, 3; FNA 4.

Shirley Wolfe

Stutter and Strut 1; FHA 1; QEQ 4; Music Clinic 1, 2, 3.

Esther Youngren

Luther Academy, Wahoo, Nebraska 1; QEQ 4; GAL 1, 2; Intramural Basketball 1, 2, 3; Intramural Volleyball 3, 4; Music Clinic 1, 2; Christmas Cantata 1, 2.

Jean Zoutte

National Thespian Society 4; Junior Dramatics 1, 2; QEQ 4; Intramural Basketball 2; Bowling 4; Pep Club 2; Music Clinic 1, 2, 4; Operetta 1; Cantata 1, 2, 4; Prom Committee 3.

Larry Zowada

Student Council 1; "S" Club 2, 3, 4, President 4; Bronc Basketball 2, 3, 4, All-State 3; Colt Basketball 1; Intramural Volleyball 1, 2, 3, 4; Champ Hi-Y 2, 3; Prom Committee 3.

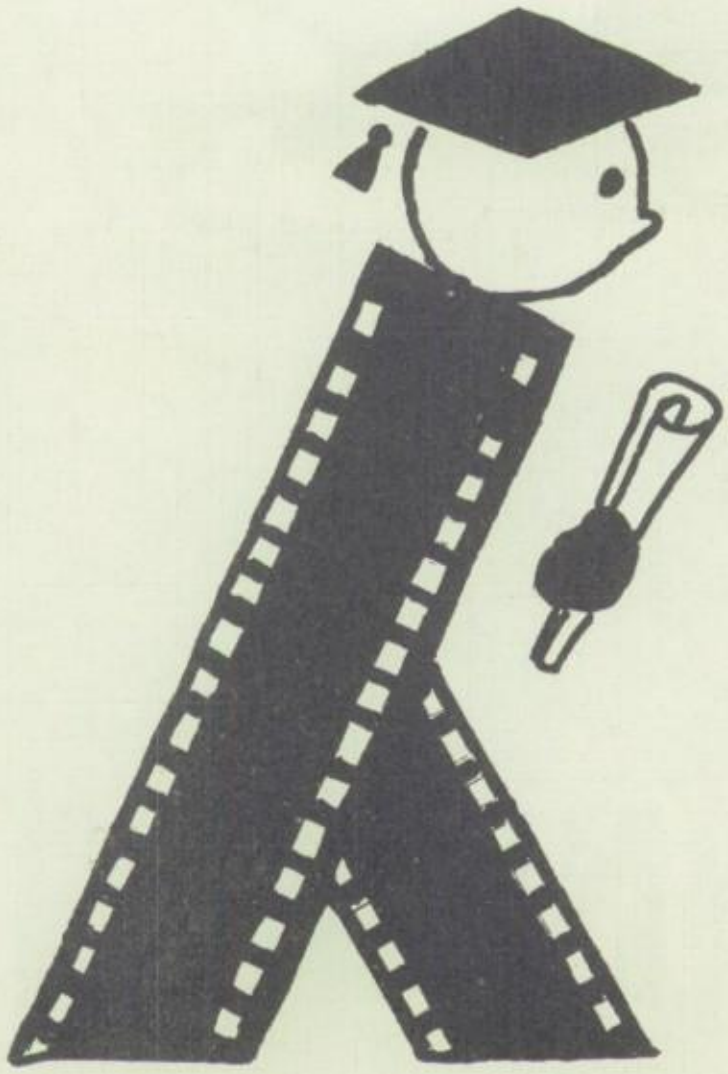

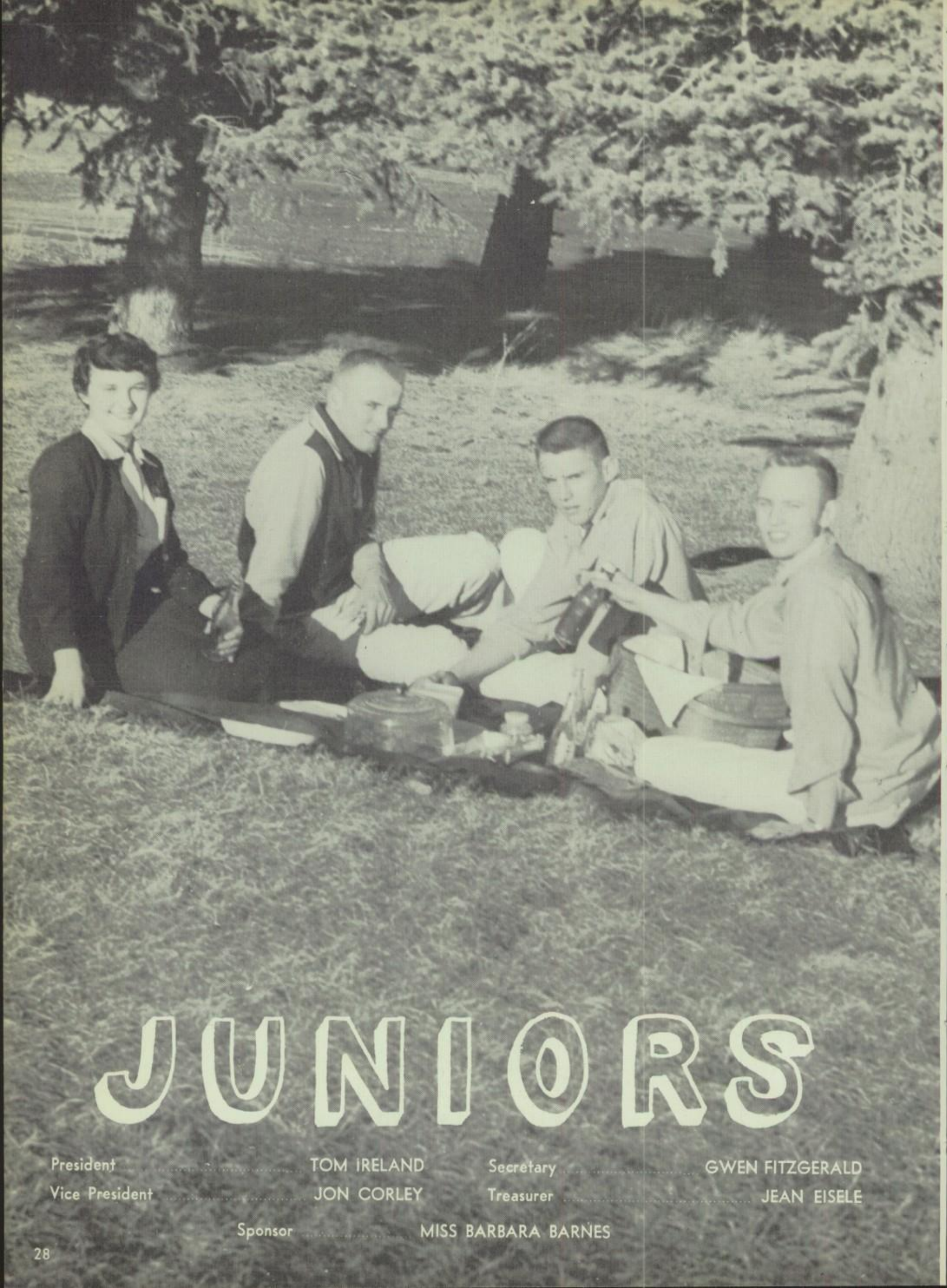

JUNIORS

President ..... TOM IRELAND
Vice President ..... JON CORLEY
Secretary ..... GWEN FITZGERALD
Treasurer ..... JEAN EISELE
Sponsor ..... MISS BARBARA BARNES

Third row: Dean, Belding, Aksamit, Conley, Cooper, Delaney, Baldwin.
Second row: Custer, Babione, Carroll, Corley, Bondi, Anderson.
Front row: Boley, Bondi, Brown, Arbogast, Bolin, Coleman, Beaton, Booth, Chieslar.

Third row: Donston, Dygert, Freese, G. Eisele, Ford, Duncan.
Second row: Fraser, Gibson, L. Fox, B. Eisele, Gillenwater, Gieselman, D. Fox, Gorman, Garretson.
Front row: Galloway, Elder, Fitzgerald, Guilio, Dennis, Driskill, George, Glenn, Decker.

Third row: Jacobs, Hart, Grace, Hannum, Harrington.
Second row: Haler, Ireland, Greenhalgh, Goodman, Erickson, Hutchinson, Haratyk.
First row: Hebrew, Guinn, Hape, Hall, Hill, Gorzalka, Jackson, Hoyt, Jayne, J. Jacobs, Harris.

Third row: LaToush, McGlothlin, Johnson, McIntosh, Kelly, Kilpatrick, Kiester, Laughrey.
Second row: Lindamood, McClintock, Lupton, Jensen, Linnett, King, Kerbel, Kriz.
Front row: Kuzara, Johnson, B. Kinter, McNickle, McGlothlin, E. Kinter, Lopez.

Third row: B. May, Middleton, Montgomery, Kedl, Jenks, Moore.
Second row: Miller, Powell, Muller, Richardson, May, Owen, McCaul, Macha.
Front row: Marquess, Mills, Palmer, Pence, Morgan, Morrison, Munson, Pleyer, Martin, B. Miller, L. Marquess.

Fourth row: Sturgeon, Reese, Rulli, W. Smith, Scott, Saffell, Samson.
Third row: Nye, Sump, Ruzila, C. Smith, Orr, Montgomery.
Second row: Starks, Solomon, Stephenson, Ruth Siegoski, Stockhouse, Roberts, Skarr.
Front row: Starit, L. Schneider, Robb, Verna Sobotka, D. Snyder, Rosemary Siegoski, M. Smith, Vera Sobotka, Reilly.

Third row: Tynan, Voogd, Toler, Vilos, Wartensleben, Tibbets, R. Woods, Talcott, Wakefield.
Second row: E. Woods, Wardlow, Vinzant, Warnke, Willis, Rowland, Walsh, West.
Front row: Walthall, Yocum, Thomas, White, B. Woods, Williams, Turner.

SOPHOMORES

President ..... DAVE McINTOSH
Secretary ..... ANNETTE BRUERE
Vice President ..... JAMES SPARKS
Treasurer ..... PAT BEATON
Sponsor ..... MR. MERVIN L. BAUER

Third row: Bilyeu, Bennett, Buck, Catrel, Anton, Burt, Bott, Allen, Bushmaker, Beuf.
Second row: Beaton, Billings, Bruere, Burgon, Busch, Anderson, Christensen, Butler, Belus.
Front row: Carrol, Bentley, Bales, Barton, Bondi, Bracken, Bambolis.

Third row: Gillette, Fordyce, Clarkson, Collins, Dickinson, Connolly, Corozza, Decker.
Second row: Colman, Foss, Ferguson, Gallant, Diers, Sharleen Christy, Sharon Christy, Eisele, Dennis, Dunlap.
Front row: Dawdy, Coslett, Gierisch, Freeman, DePue, Franklin, Depue.

Third row: Hofstad, Heaton, Guffey, Hopkins, J. Koliska, Harnish.
Second row: Keahey, L. Johnson, Kiefling, Kenny, Harrod, Green.
Front row: Grubbs, Hart, P. Johnson, Griffen, Henley, Kraft, Goodman, B. Koliska, Kay, Holsinger, Holmden, Hammontree.

Third row: Maxted, May, Metzger, Horton, Kutcher, Kuzara, McWilliams.
Second row: Lawrence, L. Larson, McClendon, McIntosh, Marquess, Lehr, Lesh.
Front row: Lilley, Ludecke, C. Larson, Lodge, Meredith, Manderfeld, Madsen, McCally, McCormack, Martini, Krout, Lees, Landreth, G. Meyer.

Third row: Rucki, Roberts, Russell, Schilling, Small, Schingler.
Second row: Silla, Sell, E. Smith, A. Smith, Sortor, O. Robinson, P. Robinson, Sellers, Schaffer, Schunk, Renkel.
Front row: Reynolds, Sadler, Robinson, Scherry, Rice, Rudolph, Rhein, A. Smith, Ritola, Sampson.

Third row: Miller, Price, Paddock, Neal, Pierson, Pelesky, Phillips, Neff, Moser, Poehler.
Second row: M. O'Dell, Musgrave, J. Meyer, Morgon, Peck, Moore, T. O'Dell, Mulholland, Nichols.
Front row: Morel, Munson, Montgomery, Rader, Pratt, Reinhart, Piasecki, Merha, Regelin.

Third row: Walton, Woods, Yorio, Walsh, D. Sullivan, Rilley, Weaver, Sparks.
Second row: Spencer, J. Wolfe, Sterck, Towns, Williams, Wiemer, B. Wolfe.
Front row: Wilson, Terry, Styles, Zomora, Toohey, Weberg, Townsend, Talcott, S. Sullivan, Tetschner, Spear, Storm.

Dear Pat,

Golly, it's been fun knowing you! Remember all the loads of fun we've had at parties and such! Especially Annie's! (Bruce) Hope we are really good friends next year.

Love
Luck always,
Jane Lise
'56

FRESHMEN

President ..... GEORGE HUNTER
Vice President ..... CHARLES WILLIAMS
Secretary ..... BEVERLY CORNELIUS
Treasurer ..... NANCY NEIGHBORS
Sponsor ..... MISS JEANNETTE JOHNSON

Third row: Christianson, T. Aksamit, Mickey Anderson, Baker, Alden, Arbogast, Arzy, Bentzen.
Second row: Bacon, Brentz, Bracken, Bowen, P. Baker, D. Baker, Archer, Boatsman, Bartlett, J. Aksamit, Browning, Brewer.
Front row: Baertsch, Mary Anderson, K. Baker, Brown, Barello, Babione.

Third row: G. Decker, Carroll, Dean, David, Dahlin, T. Campbell, Raymond Daniels, Channel.
Second row: Compton, Clarkson, M. Campbell, Bury, Richard Daniels, Buckley, Crilly, Cooper.
Front row: Buskirk, Butkay, Cornelius, Carlson, Christensen, Davidson, Collins, M. Decker, Clabaugh, Burney.

Third row: Fraser, Frere, Garretson, A. Ellis, R. Hall, Loren Green, Guerrero, Good, Felde.
Second row: Grubbs, Douglas, Harbel, Hebbert, G. Hall, J. Ellis, Donnafield, Eisele.
Front row: Deutsch, Frisbie, Eastman, Gleason, Falzone, Endicott, Lorna Green, Gunter, George, Fair, Eagleton.

Third row: Kuzara, Hunter, Hurst, Janney, Kimble, M. Johnson, Kelly, Hlousek, Jacobson.
Second row: Kraft, Hull, Houston, Juroshek, B. Johnson, Hein, Israel.
Front row: Maxted, P. Johnson, Hunnell, Kusel, Kreger, Jayne, Kiester, Hunt, Knight, Horton, Kenyon, Harrison.

Third row: May, Marron, Lenz, Leis, McNickle, Martini, Lansing.
Second row: McCalla, Mediate, Manderfeld, Littler, Legerski, Meador, Landeen.
Front row: L. Lewis, Ligocki, B. Lewis, Legacki, Lee, Meike, Lonabaugh, McManus, Miller, Middleton, Nye, Loeber.

Third row: Perkins, Pedula, C. Reed, W. Reed, Nantkes, Nelson, Mooney.
Second row: Oswald, Rasmussen, Oneyear, Regelin, Riedl, J. Phillips, R. Reed, Preston, Milliran.
Front row: Nystrom, B. Phillips, D. Phillips, Montgomery, Morgan, Neighbors, O'Brien, Oelschlager, Randall, Moore, Newlon.

Third row: Shork, Smith, Roberts, Stiles, Roush, Schunk, H. Schwartz.
Second row: C. Schaffer, Reinke, Rudolph, Roth, Rumley, Shassetz, R. Schaffer.
Front row: Shell, Stanbridge, Slater, Sobotka, Shelton, K. Schwartz, Steiner, Stout, Shillinger, Solomon.

Third row: Temple, Stroup, Tate, Streeter, C. Williams, Wynne, Watt, Thompson, White, Twiss.
Second row: Tibbetts, Sturtz, Wiley, Swift, Vinzant, Thomas, Verley, Werre, Wakefield.
Front row: West, J. Williams, Townsend, Vuylsteke, Warnke, Unverzagt, Wardle.

ORGANIZATIONS

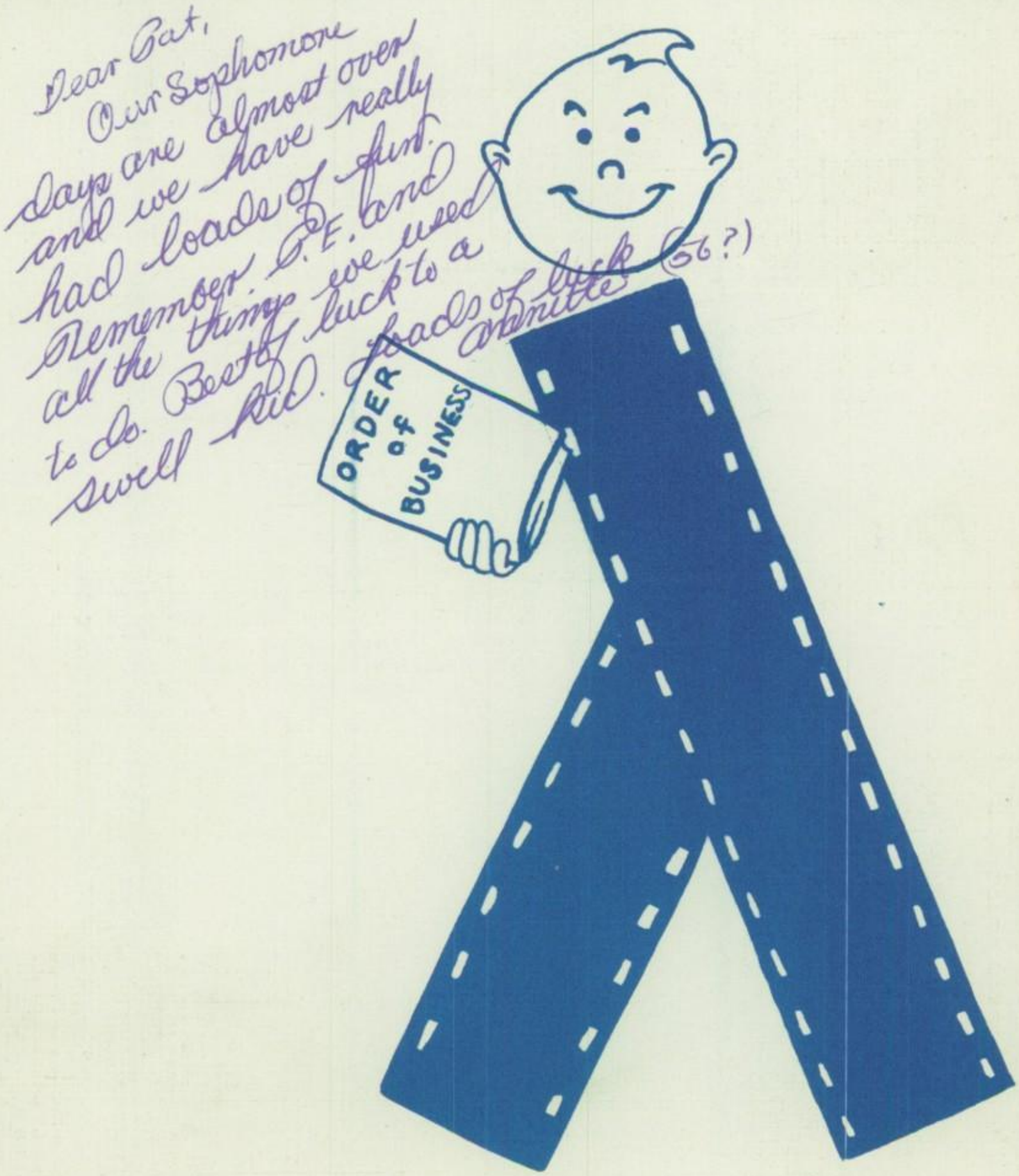

Fourth row: Williams, Stevenson, Linnett, Robb, Booth, West.
Third row: Marquess, Bales, Boley, Hebrew, Wagner, Haynes, Schopf.
Second row: Bondi, Toohey, Ramsey, Rowland, Ingraham, Post.
Front row: Kerns, Dennis, Beaton, Watt.

F. T. A.

The Future Teachers of America is sponsored by Miss Dorothy Waisner. Officers for 1953-54 were: President, Marita Dennis; Vice President, Barbara Kerns; Secretary, Sylvia Watt; Treasurer, Betty Beaton.

F.T.A. Christmas Party

Christmas Family Contribution

Third row: Bacon, Kelley, R. Hall, Smith, Babione.
Second row: McCalla, Brewer, Christianson, Burt, McIntosh, Dobrenz, Keahey, Gillette.
Front row: Swartz, R. Kelley, D. Hall, Liming, Buckley, Baumgartner, Tibbets.

V.E.S. and Sound System

V.E.S. members operate the movie projectors and the sound system in the auditorium and gymnasium. V.E.S. is sponsored by Mr. Cloyd.

On with the Show

Don Hall and Roy Kelley
"TESTING—1-2-3-4"

Honor Society

OFFICERS

President
Gary Christy
Vice President
Barbara Haynes
Secretary
Mary Jo Anderson
Treasurer
Gale Christy
Sponsor
Miss Elsie Norelius

MEMBERS

Gary Christy
Barbara Haynes
Mary Jo Anderson
Gale Christy
Paul Jones
Cherrill Meyer
Mary Post
Carole Crumpacker
Boykin Sellers
Claiborne Rowley
Carl Ritola
Audrey Gwinner
Barbara Schopf
Barbara Jo Kerns

Members of the National Honor Society are chosen by a student-faculty vote at elections held every spring and every fall. Fall elections are open to members of the senior class only, while spring elections include members of the out-going junior class as well as members of the senior class. Only the upper one-third of the two classes is eligible to be put on the ballot, and from that group, only a certain percentage of the entire class enrollment can be voted upon. Not only scholarship, but also service, character, and leadership are considered for election to the Honor Society.

Student Council

FRESHMEN

Nancy Neighbors
Bill Perkins
Joyce Vuylsteke
Barbara Butkay

SOPHOMORES

Dave McIntosh
Joyce Montgomery
Gary Green
Sharleen Christy
Dick Dickinson
Jack Horton
Gerry Pelesky

JUNIORS

Jon Corley
Bessie George
Tom Ireland
Dixie Snyder

SENIORS

Carolyn Kueffer
Alva Sheldon
Carolee Ramsey
Henry Stevens
Bob Rolston
Tom Buckley
Paul Jones
Albert Dobrenz

OFFICERS

President ..... Everett McGlothlin
Vice President ..... Gary Christy
Secretary ..... Mary Post
Sponsor ..... Mr. M. B. Major

First row: Karleen Benson, Mary Jo Anderson, Carolyn Holloway.
Second row: Cherrill Meyer, Shirley Brug, Anne Robinson, Mary Post, Carolee Ramsey, Barbara Haynes.

Girls' State

Wonderful Wyoming Girls' State is an organization sponsored by the American Legion Auxiliary. This year nine girls were chosen to represent Sheridan County at the sessions in Laramie from the 14th of June to the 20th. These girls were chosen on the basis of their qualifications of character, leadership, and scholarship.

The objective of Girls' State is to inform the girls of their duties, privileges, rights, and responsibilities as American citizens to prepare them to take their place in the functioning of their government.

Sponsoring organizations of the Sheridan County delegates were as follows: P.E.O., Beta Sigma Phi, B.P.W., Eagles Auxiliary, A.A.U.W., Sheridan Junior Woman's Club, Senior Woman's Club, Big Horn Woman's Club, Big Horn Homemakers Club, Clearmont Woman's Club, and Clearmont Men's Club.

Bob Rolston, Lyle Rolston, Gary Christy, Stephen Rogers, Henry Stevens, Boykin Sellers.

Boys' State

The American Legion sent six Sheridan boys to the sixth annual Boys' State held from May 31 to June 5 at Centennial, Wyoming. Roy Powers of Ranchester and Lyle Rolston of Big Horn went with the Sheridan group. Roy Powers of Ranchester and John Donnelly of Sheridan are absent in the picture above.

The aim of Boys' State is to teach boys more about the operation of our state government. The boys were divided into two parties, Frontier and Pioneer, where they held primary and general elections.

Sheridan was very fortunate that John Donnelly was elected Governor of Boys' State, and Gary Christy was elected U. S. Senator. This was a great honor, as they were chosen from more than 150 boys.

The boys were helped in their work by noted attorneys from Laramie and from several state senators.

Fifth row: Fox, Sheldon, Marosok, Meyer, Haynes, Nystrom, Vuylsteke, Gibson, McClintock, Elder, Sump, Wagner, Coutis.
Fourth row: French, Batt, Oelshlager, Reynolds, Ferguson, Jackson, Ramsey, Youngren, Kerns, Scott, Palmer, Leland, Schwartz.
Third row: Martini, Buck, Gardner, Kueffer, Walsdorf, Aksamit, Turner, Hoffman, Robinson, Bales, Zoutte, Kay.
Second row: Butkay, Wiberg, Vargas, Watt, Shuper, Day, Campbell, Ingraham, Post, Shell, Holcomb, Schopf.
Front row: Anderson, Gwinner, Kerbel, Crumpacker.

Q. E. Q.

Q. E. Q. is a Senior Girls' Organization sponsored by Miss Agnes Koehler. Among the many activities are the annual Mother and Daughter Tea, the Big and Little Sister Program, the Christmas Dinner Drive, and the Valentine Dance. The officers are as follows: Frances Kerbel, President; Carole Crumpacker, Vice President; Mary Jo Anderson, Secretary; Audrey Gwinner, Treasurer.

Mother and Daughter Tea

Valentine Dance

Queen of Hearts
MARY JO ANDERSON

King of Hearts
LARRY ZOWADA

Dinner Drive

Q. E. Q. Girls packing the Christmas packages.

Mr. Hermanson's winning homeroom

RUTH K. LARSEN, R.N.
School Nurse

F. N. A.

The purpose of the Future Nurses of America is to acquaint the members with nursing and nursing institutions. Speeches have been made by those who are established in the field of nursing, and various films have been shown throughout the year. F.N.A. was organized in the fall of 1952. Officers are as follows: Mary Jo Anderson, President; Ida Oelschlager, Vice President; Carol Jackson, Secretary-Treasurer; Gwen Fitzgerald, Program Chairman. Miss Agnes Koehler is the sponsor.

Wrapping Christmas Gifts

Third row: Bentley, Bruere, White, Arbogast, Hebrew, Ritola, Nystrom, Christy, Beaton, Starks, Belus.
Second row: Watt, Boley, Billings, Meyer, Day, Morel, J. Anderson, Hammontree, Slater, Stanbridge, Fitzgerald, Holcomb.
Front row: Jackson, Oelschlager, M. J. Anderson.

Pat,
Best of luck to
a swell girl. Remember
all the fun and don't
wreck up that car this
summer. Remember all the
times Avery got mad at us
See you around next
year.
Loads of
Luck
Carol Belus
.. 56"

F. N. A.

Santa Claus' Helpers

Fourth row: Gillenwater, Fox, Horton, Hardee, Gorman, Meyer, Moore.
Third row: Jones, Tibbets, McGlothlin, Montgomery, Jenks, Gary Christy, Gale Christy, Bondi, Jacobson, Sparks.
Second row: Tynan, Toler, Kilpatrick, Moore, Williams, McGlothlin, Corley.
Front row: Johnson, Secretary; Zowada, President; Wilkerson, Vice President.

"S" Club

The "S" Club is an organization composed of athletes who have earned a varsity letter in a major sport. During the year the club sells refreshments at school basketball games and holds a dance in the spring. The initiation is also a highlight each year. Mr. Carl Rollins is the club sponsor.

"S" Club at Work

"S" Club at Play

Los Buscadores

Fourth row: Neal, Delaney, Kenny, Hannum, Badget, Bilyeu, Tynan.
Third row: Anderson, Johnson, Baker, McCormick, K. McClintock, Verna Sobotka, West, J. McClintock, Jensen, Hill.
Second row: Marquess, Vargas, Carlson, Vera Sobotka, Guinn, Coslett, Turner, Snyder, Storm, Lopez.
First row: Schopf, Morrison, Roberts, Haynes.

A student who has successfully completed one semester of Spanish is eligible to join Los Buscadores. A dinner is held in February to initiate new members. This year's officers are Barbara Schopf, President; Barbara Haynes, Vice President; Carol Roberts, Treasurer; and Mary Morrison, Secretary. The club sponsor is Mr. Lee Straley.

Spanish Club Float
Homecoming Parade

Hi ya' Pat

Best wishes to a next year's Upper Classmen. Wonderful kid just stay that way. Remember how quiet it always got when Mr. Rollins walked into

DEPARTMENTS

study hall 204. "57"

Elyn Rasmussen

Pat - Best of luck to a real sweat gal. It's been real fun knowing you. Miscellaneous Best of luck in the years to come Luck

Everett.

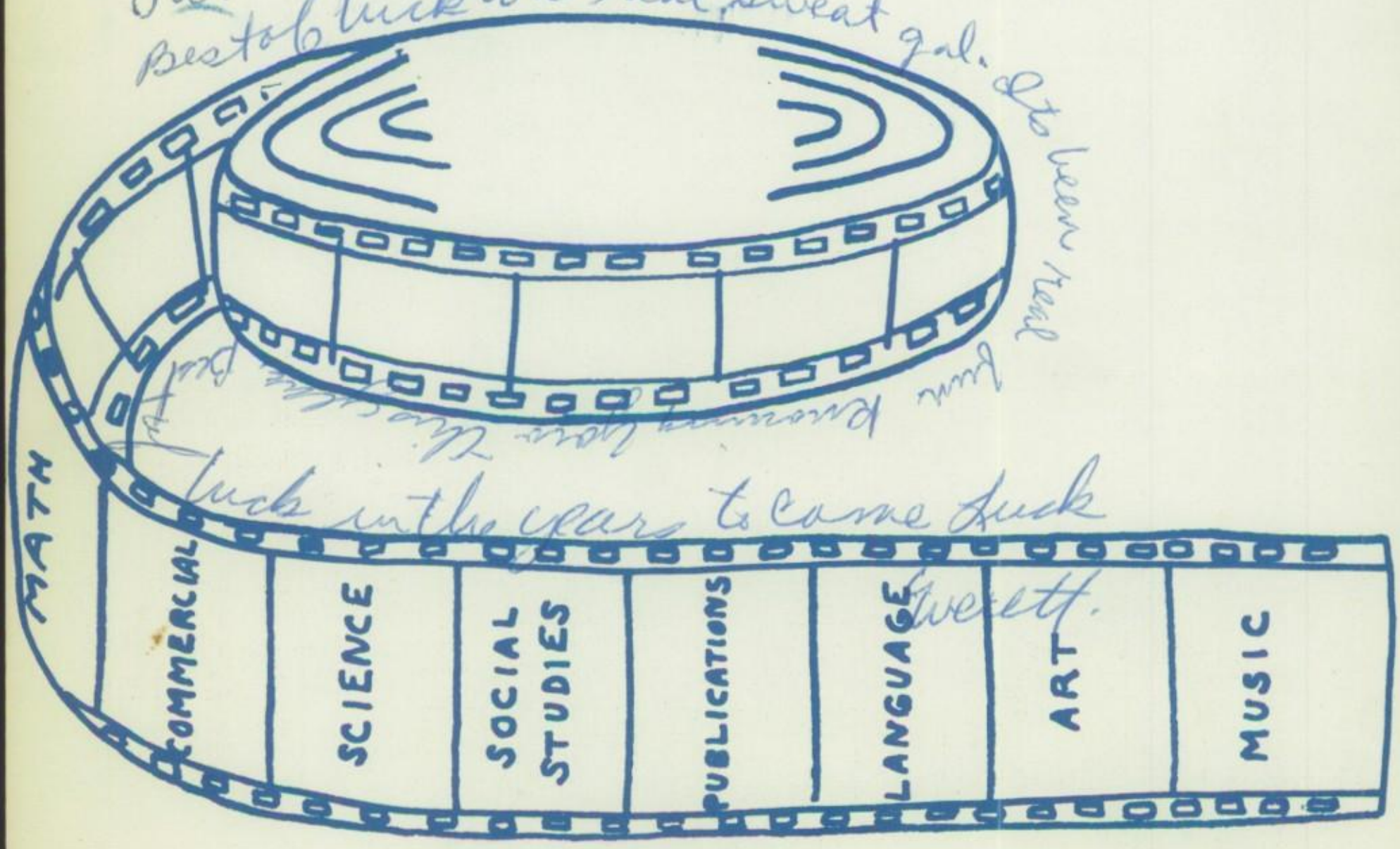

Bronc Staff

EDITORS

Co-Editors ..... Audrey Gwinner, Henry Stevens
Layout Editors ..... Paula Jackson, Rosemary Siegoski
Business Manager ..... Wayne Symes
Subscription Editors ..... Don Jacobson, Anne Robinson
Typing Editor ..... Barbara Schopf
Advertising Editors ..... Twila Kavalok, Janet Holcomb
Photographers ..... Gail Burd, Jim Laughrey
Sponsor ..... Miss Ruth Guyer

STAFF MEMBERS

Third row: Phil Hannum, Dave McIntosh, Claiborne Rowley.
Second row: Mary Morrison, Nancy Robb, Sharon Christy.
Front row: Mary Post, Beverly Chieslar, Gwen Fitzgerald, Mary Jayne.

JOURNALISM WEEK-ENDERS
Laramie, Wyoming

Bronc Earns Awards

Bronc Staff Activities

Journalism Tea

Bronc Staff Annual Dinner

Ocksheperida Staff

Third row: Donna Diers, Martha Terry, Carol Roberts, Albert Dobrenz, Marvin Monroe, Diana Schunk, Mr. Harold Gillis, Sponsor.
Second row: Janet Kuzara, Bessie George, Vicki Pratt, Margaret Rowland, Virginia Vuylsteke, Colleen Williams, Doris Gibson, Virgina Wagner.
Front row: Judy Sampson, Madonna Boley, Pat Bentley, Carol Jackson.

EDITORS

Co-Editors	Mary Jo Anderson
	Ida Oelschlager
Managing Editors	Elizabeth Nystrom
	Cherrill Meyer
Business Manager	Barbara Haynes
Subscription Editor	Alva Sheldon
Exchange Editors	Sharon Shuper
	Frances Kerbel
Typing Editor	Joyce McClintock
Sports Editors	Gary Christy
	Eddie Johnson
Sponsor	Mr. Harold Gillis

Second row: Scott, Kavalok, Baldwin, McIntosh, Kedl, Martini, Leland, Cox, Mrs. Avery, Sponsor.
Front row: Renkel, Kerns, Palmer, Bruere, Jayne, Bell.

Art Club

President, Donna Palmer; Vice President, Mary Bruere; Secretary; Barbara Kerns.

Second row: Ludecke, Kavalok, Leland, McIntosh, Martini, Baldwin.
Front row: Kerns, Palmer, Bruere, Jayne, Bell.

Dear Pat
Remember Eng II
and all the fun??
Best of luck to
a real sweet girl
Larry Johnson

National Art Honor Society

President, Mary Bruere; Vice President, Dave McIntosh; Secretary, Barbara Kerns; Treasurer, Twila Kavalok.

CHRISTMAS MURAL and INDIVIDUAL CARDS

Art

MRS. DAVID AVERY

Phillips University; Colorado College of Education; Art Institute of Chicago; Butler University.

Subjects: Art, Ceramics
Sponsor: Art Club, National Art Honor Society

Marie M. Avery

EVERYDAY CLASS

CERAMICS

F.H.A. Officers

President	Virginia Wagner
Vice President	Jackie Hape
Secretary	Gwen Fitzgerald
Treasurer	Sharon Christy
Historian	Rose Marie Warnke
Parliamentarian	Carolyn Kueffer
Reporter	Joyce Vuylsteke
Song Leader	Rose Harris

Future Homemakers of America

The Future Homemakers of America was organized in 1945. Any girl who has taken one year of homemaking or who is enrolled in homemaking is eligible to join this organization.

Fifth row: Stout, O'Brien, Ferguson, Miller, Baker, Wardlow, V. Vuylsteke, Sullivan, Archer, Shillinger, Loeber, Newlon, Deutsch, Burney.
Fourth row: French, Colman, Middleton, Steiner, Freeman, Skaar, Stockhouse, Phillips, Robinson, Driskill, Willis.
Third row: McClintock, Wilson, Henley, McGlothlin, Maxted, Kreger, Ritola, Zamora, Krout, Stiles, Holsinger.
Second row: Wiberg, Vargas, Arbogast, Merha, Solomon, Coutis, Bracken, Lopez.
Front row: Warnke, Christy, Hape, Jackson, Fitzgerald, Wagner, J. Vuylsteke, Harris, Kueffer.

Dear Pat
Remember all
the fun we have
had in the past riding
around with Elie and
the time your car stalled
off main. Best of luck to
a sweet girl and a swell
friend. See you next
year
Love Pat Freeman
-56

DOROTHY BISHOP

B.Y.U.; Utah State
Agricultural College.
Subject: Home Economics.
Sponsorship: F.H.A.

"I'm hungry"

Just Like Home

Sewing Machine Blues

Fourth row: Johnson, Jacobson, Sellers, Smith.
Third row: Jackson, Oelschlager, Anderson, Zoutte, Booth, Williams, Crumpacker.
Second row: Ferguson, Ramsey, Ingraham, Schopf, Beaton, Rowland.
Front row: Haynes, Treasurer; Nystrom, President; Kerns, Secretary; McGlothlin, Vice President.

Thespians

The Thespians Society is an honorary organization for those who have excelled in drama. Entrance is on a point basis. A banquet is held annually. Mr. Carl Hermanson is the club sponsor.

Hi Pat-
Don't forget all the fun we have had together since we were about 3 yrs old until 16 yrs. It is a long time for two to get along as well as we have.
Don't forget Spurs and the iniation and meeting [illegible] the Spur Dance.
Also [illegible] time we pulled the norm apart.
Ah well such as life! and more fun! Be good.
Love
Ginny

Mr. Skinner raises a fuss.

France doesn't seem to appeal to this happy looking group.

Our Hearts Were Young and Gay

Cast of Characters

In the Order of Their Appearance

Steward	John Pierson
Mrs. Skinner	Coleen Williams
Cornelia Otis Skinner	Carolee Ramsey
Otis Skinner	Ed Johnson
Emily Kimbrough	Margaret Rowland
Purser	Jerry Montgomery
Stewardess	Janet Kuzara
Dick Winters	Don Jacobson
Admiral	Gale Christy
Harriet St. John	Betty Beaton
Winifred Blaugh	Elizabeth Nystrom
Leo McEvoy	Everett McGlothlin
Inspector	Paul Jones
Therese	Ginny Booth
Madame Elise	Carolyn Kweffer
Monsieur De La Croix	Boykin Sellers
Window Cleaner	Henry Stevens

Dig that crazy look!

The admiral makes a presentation.

The Scenes

ACT ONE: A cabin, aboard ship. Summer. The year, 1923.

ACT TWO, Scene One: The same. About ten days later. Late evening.

Scene Two: The same. Early next morning.

ACT THREE, Scene One: A small hotel in Paris. Two weeks later.

Scene Two: The same. Eleven o'clock, the next morning.

Scene Three: The same. About a month later.

Production Staff

Stage Manager ..... Barbara Kerns
Assisted by Tom Toler

Scenery ..... Ed Johnson, Carolee Ramsey, Barbara Kerns, Don Jacobson, Mary Joyce, Elizabeth Nystrom

Lighting and Sound ..... Sid McIntosh, Robert Miller

Property Head ..... Allen Smith, Tom Gordman, Sylvia Watt

Wardrobe and Makeup .....
Carol Jackson, Ann Mills, Ada King, Joan Panetta, Marilyn Smith, Carol Fraser, Madonna Boley, Vada Elder

House Manager ..... Gwen Fitzgerald

The honorable crews?

My, but the Frenchman looks dashing.

Anybody else doubtful about that bed?

Fifth row: Beuf, Harbel, Kenny, Moore, McCalla, Kimble.
Fourth row: Anderson, Nye, Hunt, Carlson, Meike, Boatsman, Falzone, Phillips, Vuylsteke, Williams, Shillinger, Smith.
Third row: Steiner, Bowen, Tinvergagt, Jayne, Butkay, Davidson, Kreger, Phillips, Archer, Wardle, Landreth.
Second row: Bales, Bentley, West, Johnson, Schwartz, Fair, Montgontery, Anderson, Nystrom.
Front row: Terry, Reinhart, Vice President; Eagleton, Secretary; Moser, President; George, Treasurer; Horton, Neighbors.

Stutter and Strut

Stutter and Strut is an organization for freshmen and sophomores who are interested in dramatics. The club produces several plays each year. Miss Ona Toland is the club sponsor.

A group of hams

Anybody go away hungry?

Agriculture

A. M. HARTWIG
Montana State College; Chicago University;
University of Michigan; University of Wyoming;
Subject: Agriculture.
Sponsorship: Future Farmers of America.

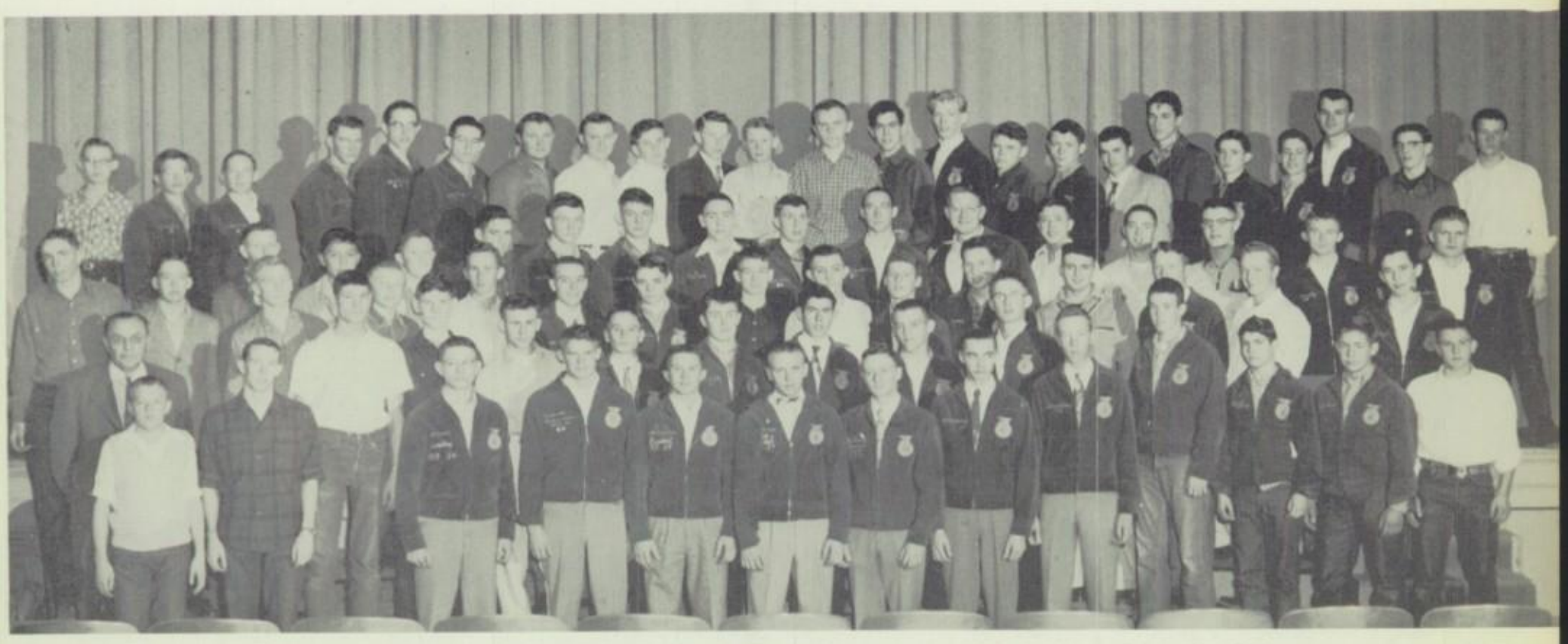

Fifth row: Smith, Twiss, Kuzara, Keahey, Dobrenz, Stroup, Mitchell, Schaffer, Haratyk, Miller, LaToush, Belding, May, McIntosh, Neff, Weaver, Voogd, Dygert, Jacobs, Harrington, Scott, Thompson, Sullivan.

Fourth row: Brantz, Guerrero, Miller, Wynn, Delaney, Reed, Hall, Freese, Wartensleben, Larsen, Tibbets, Gooch, Hardesty, Connelly, Smith.

Third row: Crawford, Babione, Gossett, Werre, Reinke, Hull, Perkins, Bowkett, Arzy, Meader, Buckley, Bondi, Wilson, Koltiska, Reed.

Second row: Mr. Hartwig, D. Cooper, R. Cooper, Eisele, Schunk, Smith, Powell, Muller, Baumgartner, Compton.

Front row: McNickle, Richardson, Miech, Smith, Ralston, Corley, Swartz, Dobrenz, Hamilton, Wieberg, Good, Fox.

Future Farmers of America

Stock and Poultry Judging

Jacobs, Rolston, Hamilton, Dobrenz, Miech.

Public Speaking

Second row: Richardson, Dobrenz, Hamilton, Crawford, Dygert.
Front row: Corley, Swartz, Powell, Miech, Muller.
Local winners: Richardson, first; Dobrenz, second.

Basketball

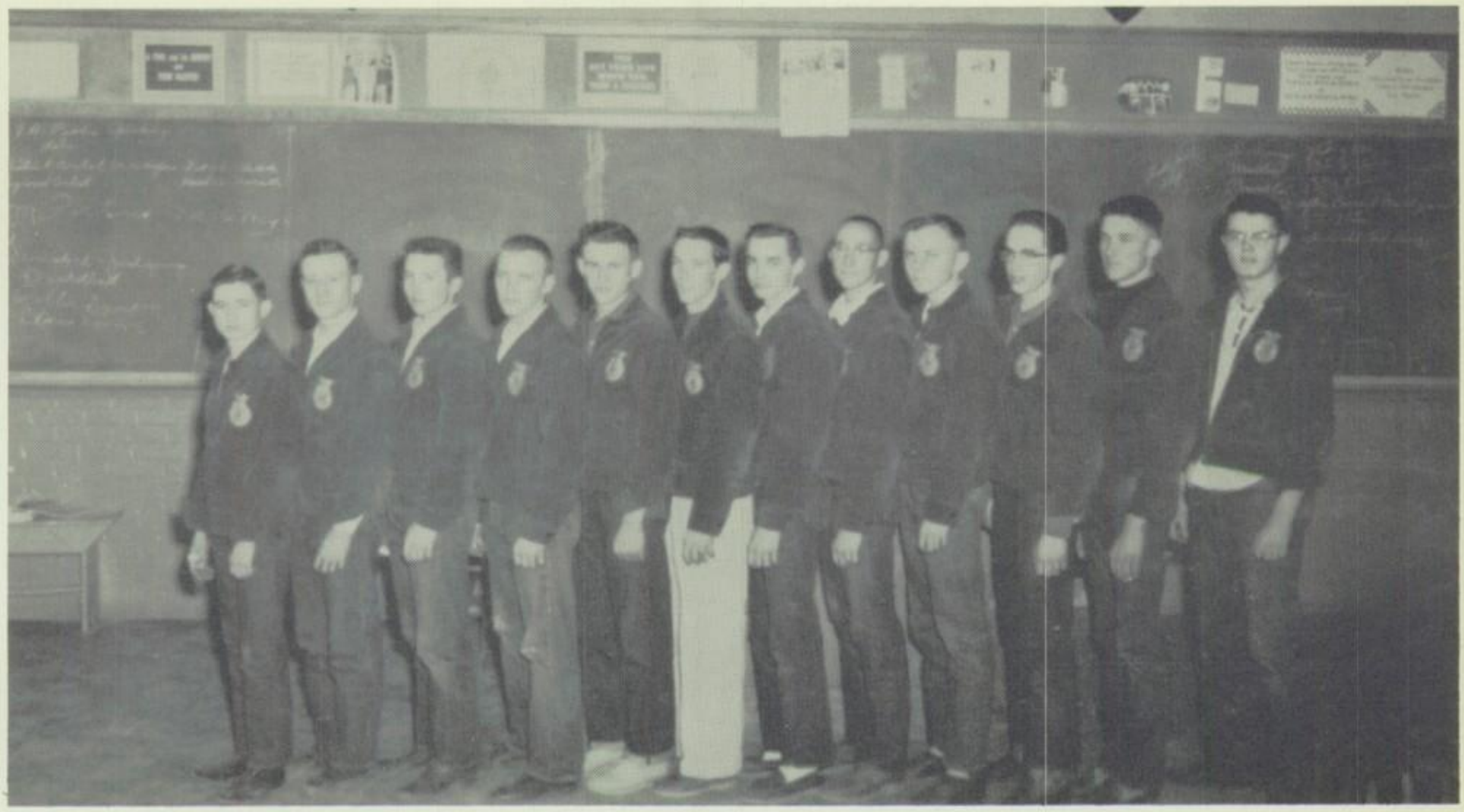

Jacobs, Swartz, Rolston, Corley, Eisele, Richardson, Alfred Dobrenz, Wartensleben, Belding, Albert Dobrenz, Dygert, Hardesty.

FUTURE FARMERS OF AMERICA

GENERAL SHOP

Industrial Arts

EARL V. CARLSON
University of Wyoming. Subjects: Machine Shop, Gen. Metal.

OAKLEY H. MOORE
Northwest Missouri Teachers College; University of Missouri. Subjects: Industrial Arts.

JAMES W. MARTIN
University of Tennessee; University of Wyoming. Subjects: General Shop, Health, Coach.

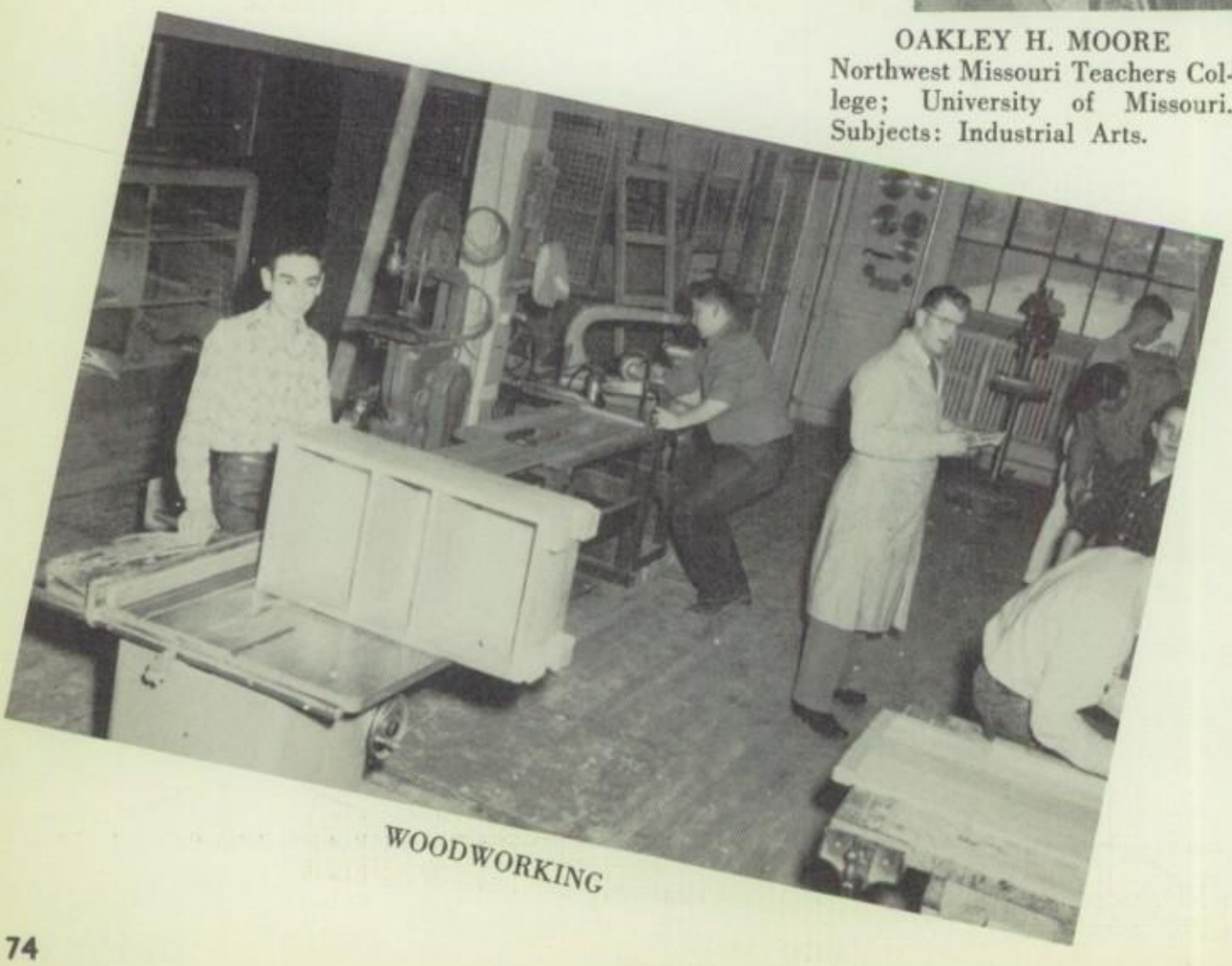

WOODWORKING

METAL SHOP

MECHANICAL DRAWING

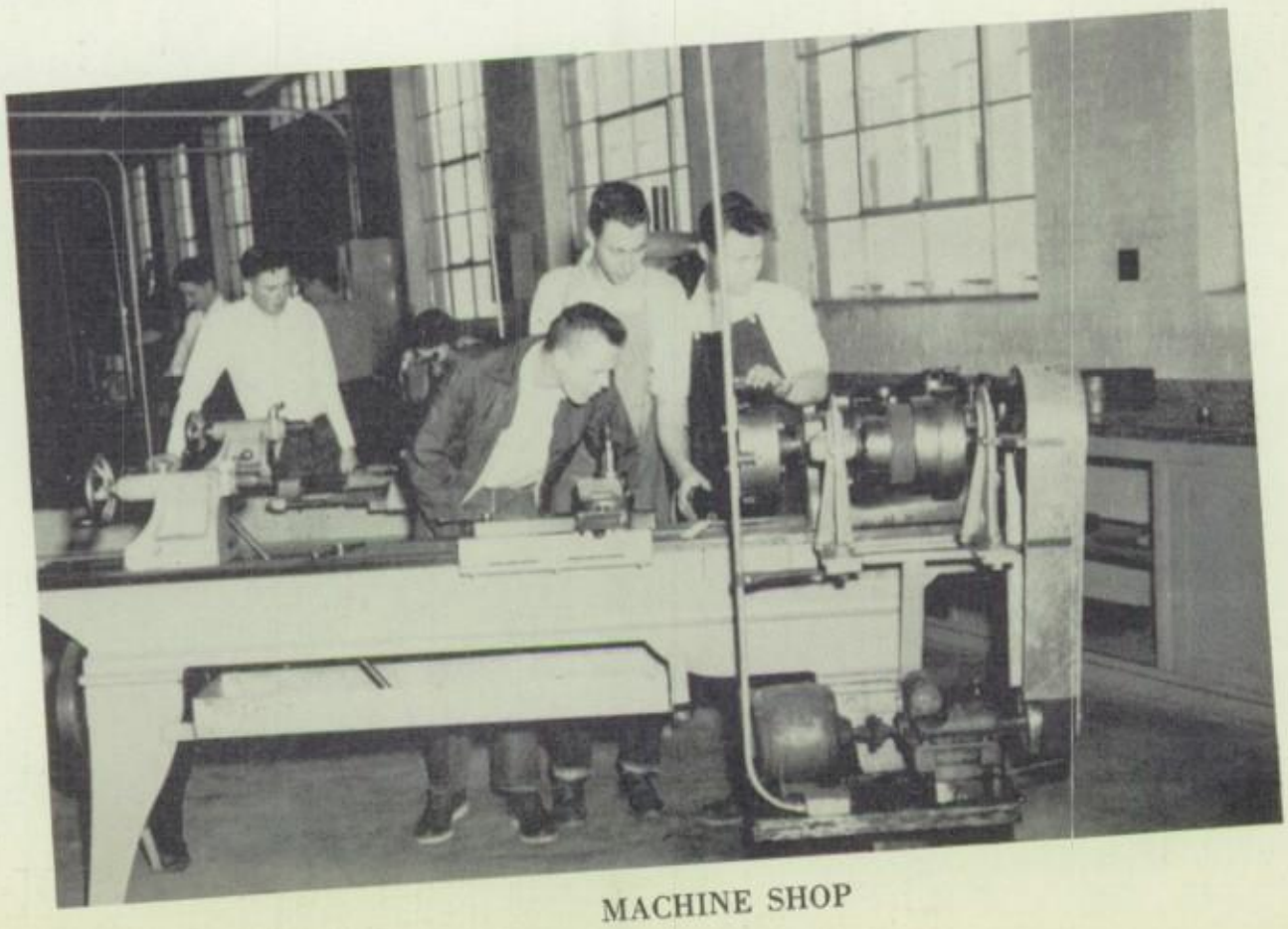

MACHINE SHOP

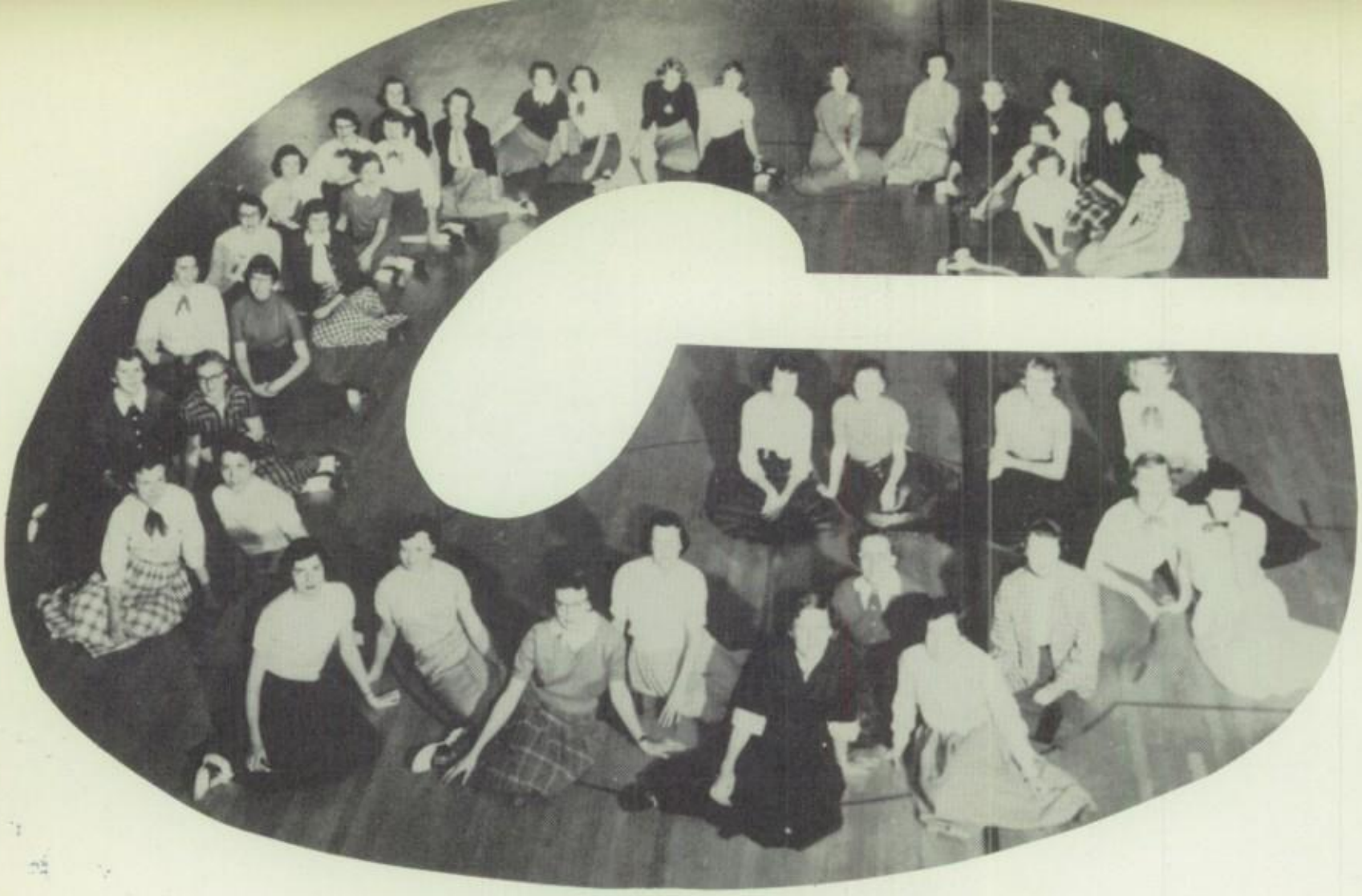

Field Hockey Champions

Third row: Belus, Townsend, Talcott, Krout, Manderfeld.
Second row: Ludecke, Billings, Lilley, Zamora, Grubbs.
Front row: Hart, Stiles, Meyer.

Hi Ked,
Gee. Its been
swell knowing
you. Remember
Study Hall 204
Loads of Luck
Lanna
"56"

All Circle Left

Volleyball Champions

Second row: Ludecke, Belus, Billings, Townsend, Talcott, Krout, Maderfeld.
Front row: Hart, Stiles, Grubbs, Zamora.

OFFICERS

PRESIDENT ..... Mary Jo Anderson
VICE PRESIDENT ..... Frances Kerbel
SECRETARY ..... Gwen Fitzgerald
TREASURER ..... Ada King
HISTORIAN ..... Sharleen Christy
SOCIAL CHAIRMAN ..... Bonnie Walthall

BOARD MEMBERS

Paula Jackson
Martha Zamora
Madonna Boley
Betty Beaton
Sharon Christy

Girls' Physical Education Leaders

IRENE L. SCHLATTMAN

Iowa State Teachers College
University of Wyoming
Subjects: Girls' Physical Education
Sponsorship: G. A. L.

Vocal Music

BARBARA BARNES

Chadron State Teachers College; University of Iowa; American Conservatory of Music; Northwestern University. Subject: Vocal Music. Sponsorship: Junior Class, S.H.S. Operetta and all extra vocal activities.

MADRIGAL GROUP

This group was newly organized in the fall of 1953. The eight members sing folk tales unaccompanied. Madrigal members are all members of the A Cappella Choir and are McGlothlin, Johnson, Crumpacker, Ramsey, Kerbel, Kerns, Takach, Greenhalgh.

A CAPPELLA CHOIR

Fourth row: Jenks, Middleton, Gibson, Day, Hoffman, Gwinner, Haynes, Fox, Kerbel, Small, Starks, Dobrenz, Custer.
Third row: Wilkerson, McGlothlin, Crumpacker, Siegoski, Hall, Jensen, Hape, Kerns, Morrison, Kilpatrick, Wakefield.
Second row: D. Williams, Johnson, Fitzgerald, King, Snyder, Campbell, Beaton, Anderson, Toler,
Front row: Richardson, Lee, Ramsey, C. Williams, Post, Robinson, Sheldon, Holcomb, Greenhalgh, Montgomery.

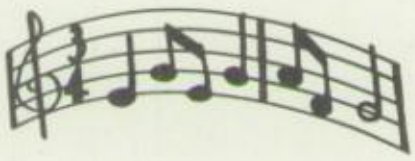

GIRLS' GLEE CLUB

Fourth row: Hofmeier, Stockhouse, Solomon, Gillette, Chieslar, Cooper, Hultgren, Dennis, McClintock, Roberts, Pleyer, Lupton, Zoutte.
Third row: Ferguson, Sobotka, Skaar, Palmer, Driskill, Schneider, McNickle, French, Rowland.
Second row: Brown, McGlothlin, Scott, Reilly, Walsdorf, Shuper, Hoyt, Hebrew, Trembath, Butkay.
Front row: Storm, Shell, Bondi, Mills, Thomas, Kriz, Coutis, Lopez.

Boys' Glee Club

Second row: Gary Christy, Jacobson, Moore, Symes, Dobrenz, Owen, May, Roberts, O'Dell.
Front row: C. Larson, Goodman, Hardee, Gale Christy, Cetrone, Sturgeon, Erickson, Sellers, Gillenwater.

Advanced Mixed Chorus

Fourth row: Green, Peck, Marquess, Holsinger, Belus, Tetschner, Talcott, McCally, Sharon Christy, Bruere, Sullivan, Krout, Madsen, Billings, Townsend, McClendon, Kenny, Collins, Guerrero.
Third row: Johnson, Lesh, Nickols, Holmden, Zamora, Scherry, Ludecke, Beaton, Gallant, Kay, Rader, Sharleen Christy, Freeman, Christensen, Clarkson, Walsh, Harrod.
Second row: Roberts, Pelesky, Lilly, Stiles, Bambolis, Butler, Lodge, Goodman, Renkel, Gierisch, McCormack, Rice, Montgomery, Paddock, Buck.
Front row: Schaffer, Dunlap, Sadler, Storm, Spear, Bondi, Dawdy, Grubbs, Bales, Larson, Carroll, Hart, Beuf, McWilliams.

Freshman Girls' Glee Club

Fourth row: Brown, Kenyon, Hunt, Christensen, Boatsman, Neighbors, Miss Barnes, McManus, Oswald, Archer, Meike, Bowen, Eastman.
Third row: Kreger, Collins, D. Phillips, Shillinger, Butkay, Davidson, Horton, Carlson, Wardle, Fair, Legocki, Williams.
Second row: B. Phillips, Steiner, Vuylsteke, Knight, Falzone, Slater, Baker, Cornelius, Unverzagt, Middleton, Baertsch.
Front row: Maxted, Anderson, Legicoki, Lewis, Eagleton, Stanbridge, Montgomery, Jayne, Preston, Newlon.

Freshman Boys' Glee Club

Third row: Harbel, Anderson, Mooney, Schaffer, Miss Barnes, Landeen, Wiley, Rumley, Crilly.
Second row: Roush, Janney, Oneyear, Wakefield, Israel, Brewer, Hall, Bentzen.
Front row: Felde, Fraser, Watt, Larson, Temple, Schwartz, Hunter.

Band Twirlers

PAT HALL

PENNY McNICKLE

ARLENE SMITH

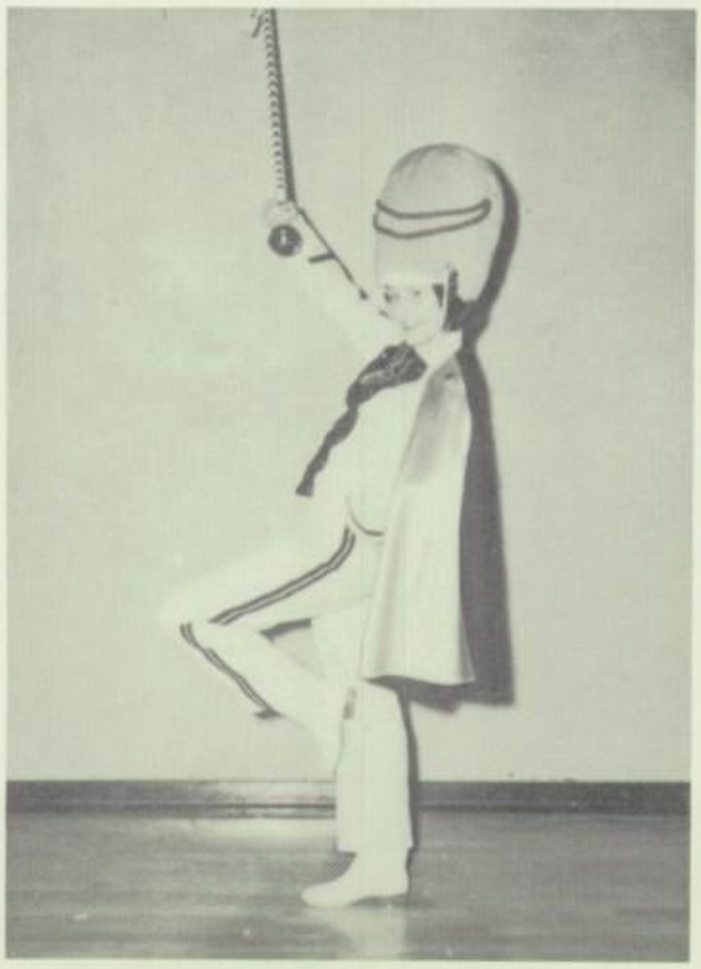

ADA KING
Majorette

BARBARA KOLTISKA

SHERIDAN

WILLIAM H. AVERY

Director
WILLIAM H. AVERY
University of Wyoming
Subjects: Band and English

BAND

Sections

DRUMS

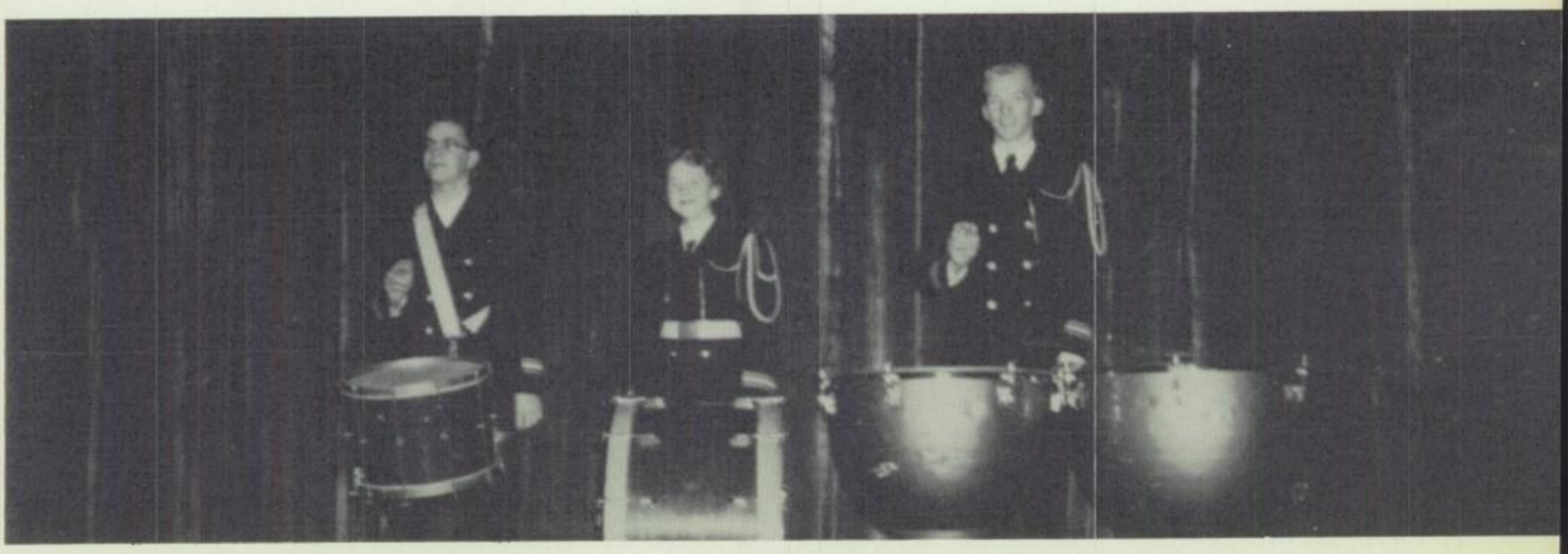

CARROLL GUNTER McINTOSH

BRASS

Takach, Garretson, Carlson, Russell, Montgomery, Saffell, Dobrenz, Clarkson, Miller, Mentock, Meyer.

REEDS

Bondi, Lansing, Pearson, McClendon, Kedl, Jenks, Duncan, Kuzara.

Nystrom, Green, McNickle, Smith, George, Kiefling, Smith, Robinson, Burello, Townsend, Rhein, Jackson, Hammontree, M. Johnson, Morel, P. Johnson, Watt.

Bell, Kurns, Willis, Decker, Rasmussen, Belus, Weberg.

Language

ONA LOWELL TOLAND

Ohio Wesleyan University; University of Wyoming; Chicago Training School; Columbia University; Denver University. Subjects: English I and II. Sponsorship: Stutter and Strut Club.

DOROTHY WAISNER

University of Washington; University of California at Berkeley and Los Angeles. Subjects: English IV and II. Sponsorship: Future Teachers of America.

JOY W. SPRAGUE

State Teachers' College, Maryville, Mo.; University of Missouri; University of Wyoming. Subjects: English I and III. Sponsorship: Ock Business Manager.

Best Wishes
to both you
and Anne.
Dorothy Waisner

The study of the English language should bring to any student an appreciation of the beauty of our language as well as a knowledge of the correct use of the words. English will help the student throughout his life with the development of the ability to express his thoughts clearly and forcibly.

The study of Latin principally is devoted to increasing the student's vocabulary. In addition, it helps build an understanding and appreciation of the Roman peoples.

Through the study of Spanish, one learns to speak a language of many of the peoples around him. It helps create a sympathetic attitude and tolerance toward the building of a better relationship between nations. Only as we grow to understand each other can the nations become wholly united in peaceful endeavors.

W. LEE STRALEY
University of Wyoming; University of Denver. Subjects: Spanish, World History, Coach of "B" Football. Sponsorship: Spanish Club.

MARJORIE HELVEY OWENS
University of Nebraska. Subjects: English II, Latín I and II. Sponsorship: Assembly.

What's the first person future perfect of "amo"?

I know!! I know!!

WILLIAM HERMANSON
Regis College, Denver, Colo.; Denver University. Subjects: English, Speech. Sponsorship: National Thespian Society.

HAROLD F. GILLIS
St. Norbert College, West De-Pere, Wisconsin; Regis College, Denver, Colorado. Subjects: English, Journalism. Sponsorship: Ocksheperida, Quill and Scroll.

STANLEY SWANSON
University of Colorado; University of Michigan; South Dakota State College; Pennsylvania Military College. Subjects: Librarian.

ANNA BURT
Iowa State Teachers' College. Subjects: Study Hall.

Seniors Take It Easy(?)

SPECIAL HONORS

Quill and Scroll

Third row: Nystrom, Haynes, Kerbel, Christy, Dobrenz, Monroe, Mr. Gillis.
Second row: Shuper, Schopf, Meyer, Vuylsteke, Jacobson, McClintock, Holcomb, Robinson. Twila, Kavalok not pictured.
Front row: Oelschlager, Stevens, Gwinner, Anderson.

Quill and Scroll is an international honorary society for journalism students. Each must be in the upper third of his class scholastically and be of junior or senior classification. The requirement of members of the Ocksheperida Staff is that they have to have done outstanding work on the newspapers. The requirements of members of the Bronc Yearbook Staff are that they must have done excellent work on the yearbooks, and have been members of the staff for two years. The sponsor is Mr. Harold F. Gillis.

MARY POST
State Winner of the D.A.R. Citizenship Award

CAROLE CRUMPACKER
Winner of the Wyoming Automotive Scholarship

CAROL JACKSON
Winner of the American Girl Subteen Design Contest

Junior Rotarians

GALE
CHRISTY
September

PAUL
JONES
October

LARRY
ZOWADA
November

GARY
CHRISTY
December

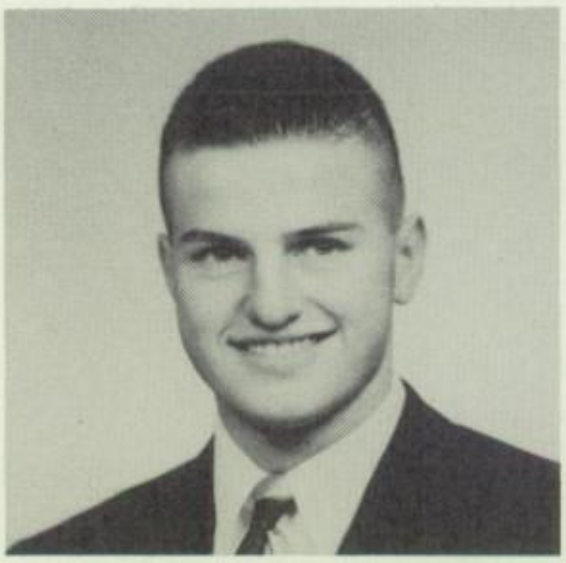

STEPHEN
ROGERS
January

GAIL
BURD
February

Pat,
Best of luck
to a swell girl.
Best Always,
Jo Kelley
55

Pat
Boy were had loads of fun
ds been lots of fun for me anyhow
I like your car but I like you
better. You will never forget
3rd period Study hall and
neither will I Lots of luck
and sucess with everything
Stew Dimble

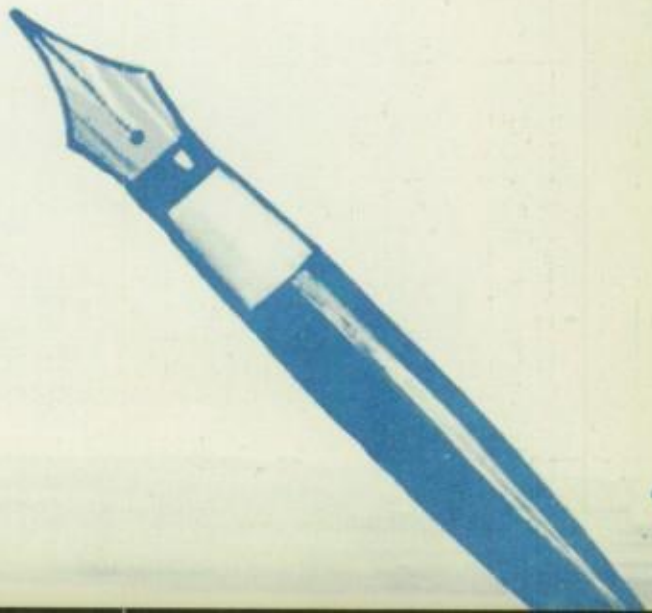

Mathematics

RALPH N. CLOYD
University of Wyoming. Subjects: Mathematics. Sponsorship: V.E.S. and Sound System.

MERVIN L. BAUER
University of Denver. Subjects: Algebra I, and II, and Geometry. Sponsorship: Sophomore Class.

CHARLES W. POPOVICH
Montana State University, Montana State College. Subjects: Algebra 1, Plane Geometry, Solid Geometry, and Trigonometry.

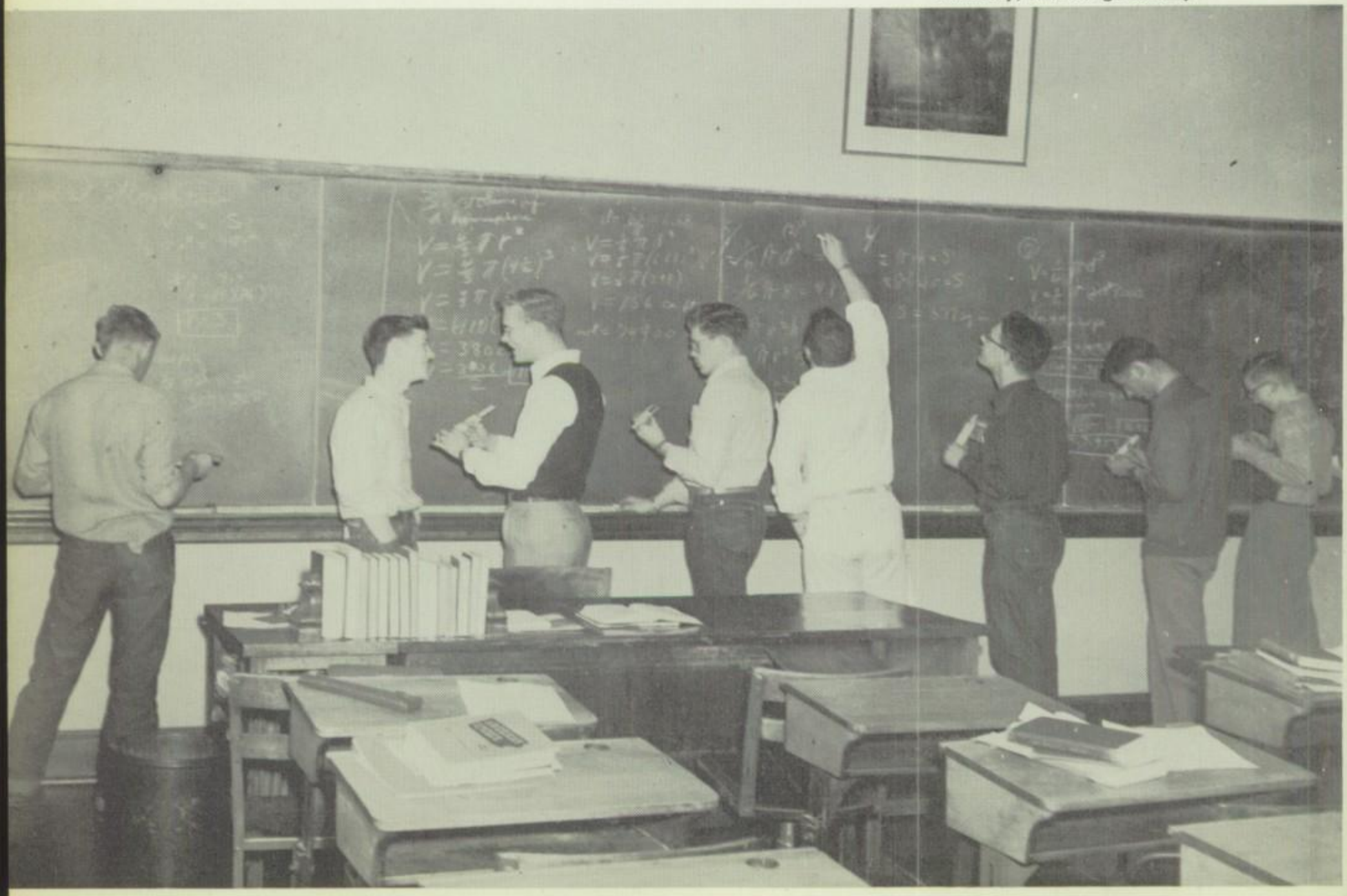

This is Trig.???

Some Ruler!!!

Studious?

Commercial

JANE M. GORDON
Tarkio College; Kansas University; University of Southern California; Lawrence Business College. Subjects: Typing and Shorthand, Office Practice. Sponsorship: Cheerleaders.

REX A. RENKEL
Barnes School of Commerce; Colorado State College of Education; Colorado A. and M. Subjects: Bookkeeping, Business Arithmetic. Sponsorship: Activities Fund.

ELSIE NORELIUS
Grinnell College; Columbia University; Minnesota University; University of Southern California. Subjects. Shorthand, Typing. Sponsorship: National Honor Society.

First year bookkeeping deals with the basic principles of sole proprietorships. During the second year the pupils learn the additional principles of partnerships and corporations. Machine posting and calculator drills are taught in a one-semester course. Business posting, income tax, public utility and local taxation problems are a business arithmetic course using no textbooks.

Now where do you put that!

How did that number get in there?

How many errors does this make?

The Typewriting Department is equipped with Underwoods, Smiths, Royals and Remingtons—44 in all. Everyone completing Typing I should be able to do personal typing. One year is recommended for everyone, but second year work only for those planning to use the skill commercially.

In Shorthand I, the pupil learns his basic Gregg shorthand system. Emphasis is on the acquisition of speed and accuracy during this year; while in the advanced work, it is mainly on the development of a commercially salable transcription skill.

O! Please slow down.

Social Studies

RUBY G. EMBRY
Mississippi College for Women; Denver University; American University; University of Colorado; Oxford University; New Mexico State College. Subjects: American History, International Affairs. Sponsorship: Senior Class.

RUTH GUYER JONES
Hastings College; University of Wyoming. Subjects: Problems of Democracy, World History. Sponsorship: Bronc Staff.

CARL W. ROLLINS
Brigham Young University; Wyoming University. Subjects: Social Studies I, Athletic Coach. Sponsorship: "S" Club.

Through Social Studies, the students prepare themselves today for tomorrow's problems in a changing world.

Motion pictures shown in the school, panel discussions, oral talks, and map study are a medium of knowledge. In this way, the students enter into the challenging world with a broader knowledge of the peoples with whom they will conduct business dealings and friendships.

Students enact session of Congress.

"Seeing is believing" say Social Studies Students.

JEANNETTE JOHNSON
Washburn College; University of Colorado. Subjects: Latin American History, American History, Oriental History. Sponsorship: Freshman Class.

GLENN R. LILLIBRIDGE
University of Nebraska. Subjects: Social Studies I, World History. Sponsorship: Colt Football.

World Affairs Class listens to Congressman Harrison.

MAURICE A. LODGE
Black Hills Teachers College; University of Wyoming. Subjects: Physics and Chemistry; Boys' Counselor. Sponsorship: Colt Basketball.

M. B. MAJOR
Central College, Missouri; University of Washington; University of Chicago. Subject: General Science. Sponsorship: Student Council.

DAVID HUNTER TAIT
Stockbridge School of Agriculture; University of Massachusetts; University of Wyoming; Illinois College of Foot Surgery, Chicago, Illinois. Subject: Biology and Study Halls.

Science

Sheridan High School offers four years of science. General Science, taught by Mr. M. B. Major, gives a general survey of the field of science. The adequately equipped Biology Department provides an interesting course on the science of life and living organisms. This popular course is taught by Mr. D. H. Tait. Maurice A. Lodge instructs courses in both Chemistry and Physics. Young chemists study the composition of substances and their transformations while the physicists are instructed in the science of matter and motion.

'Dem Bones, 'Dem Bones, 'Dem Dry Bones!

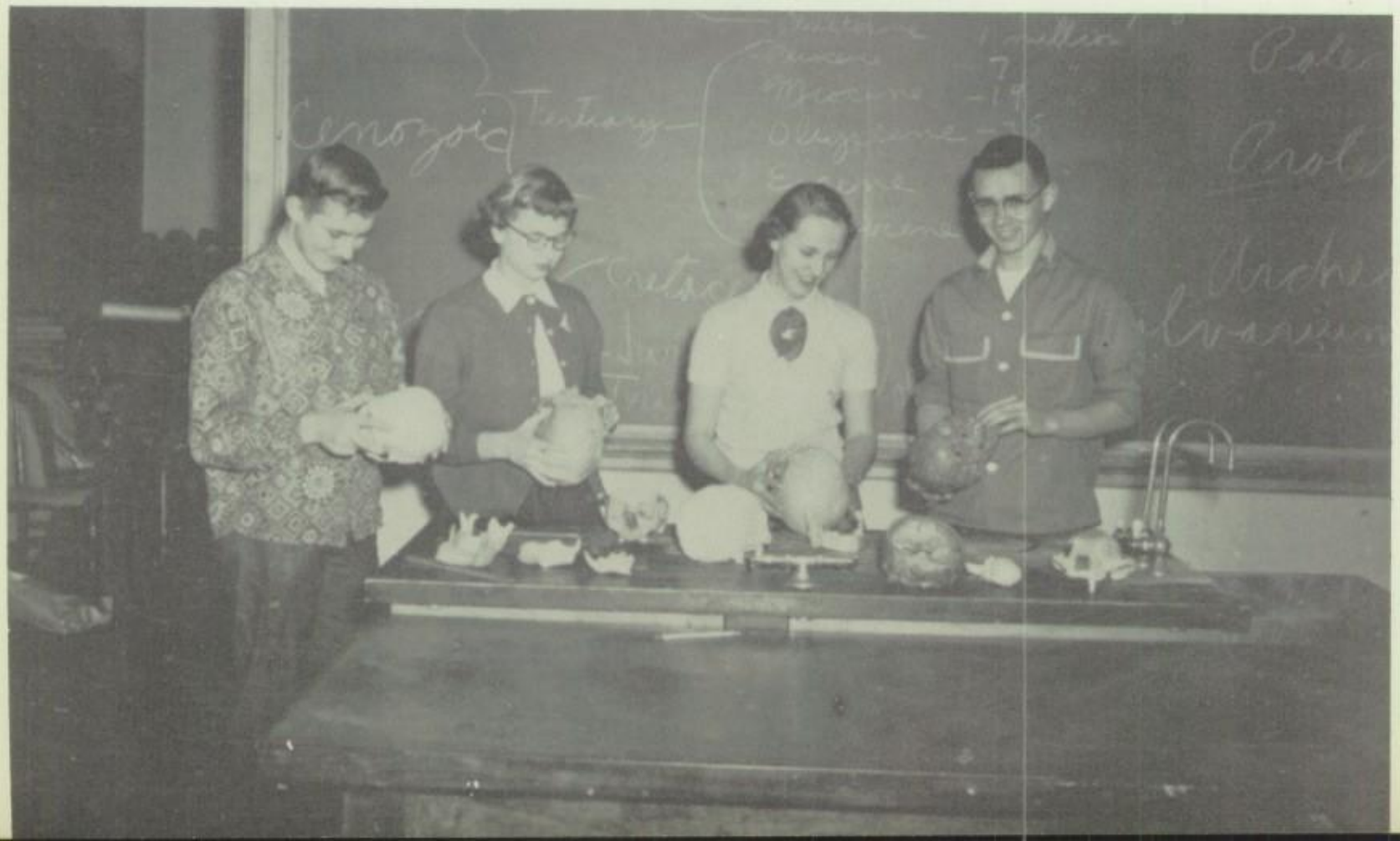

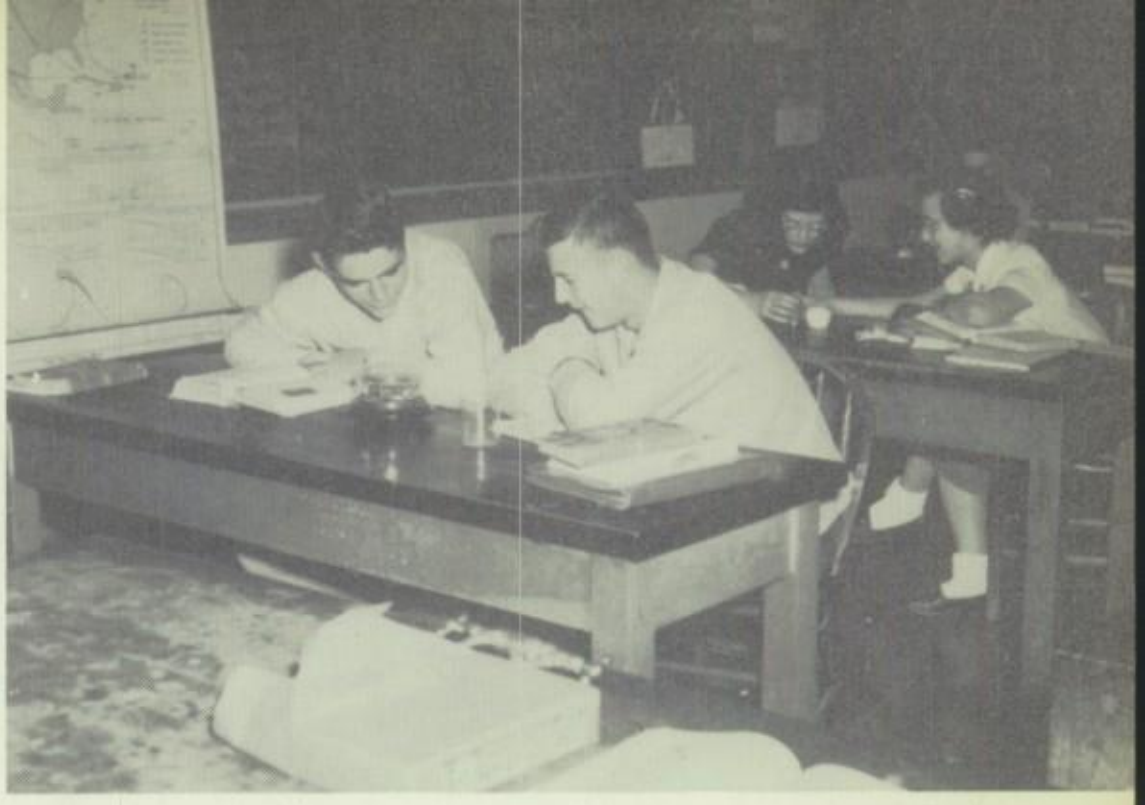

Future Weather Forecasters.

"Amazing! I don't believe it."

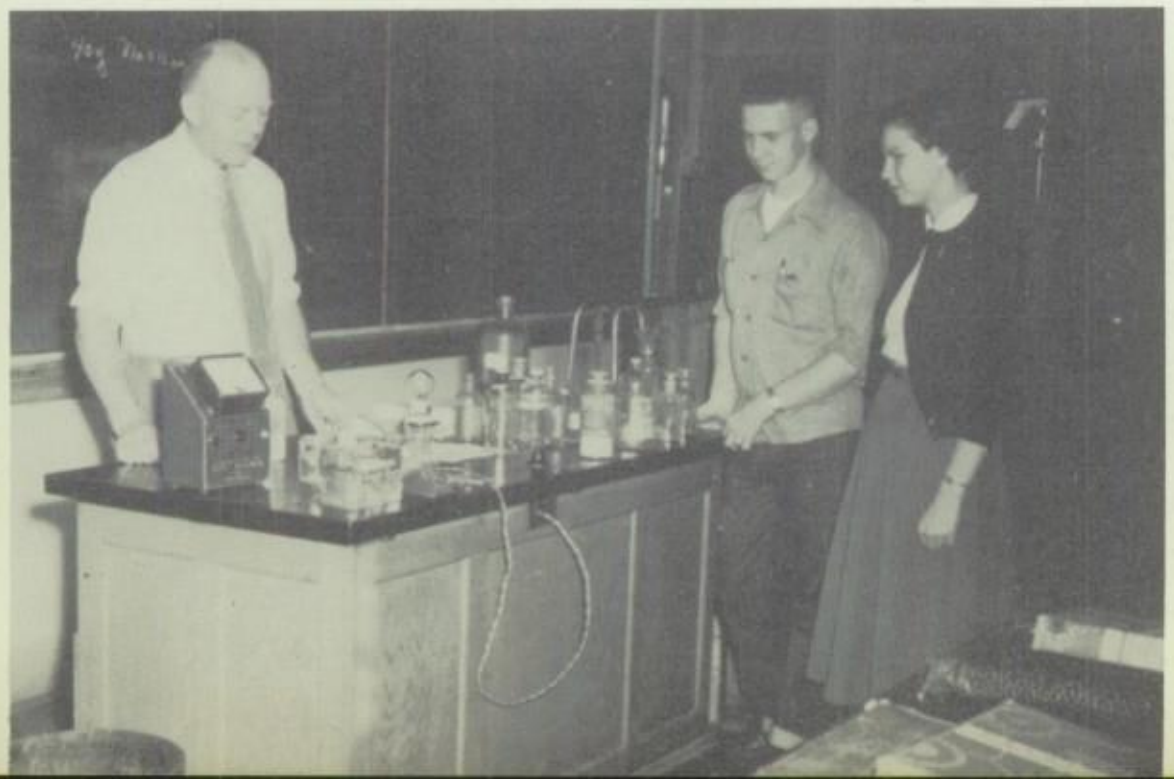

"Watch out for shocks!"

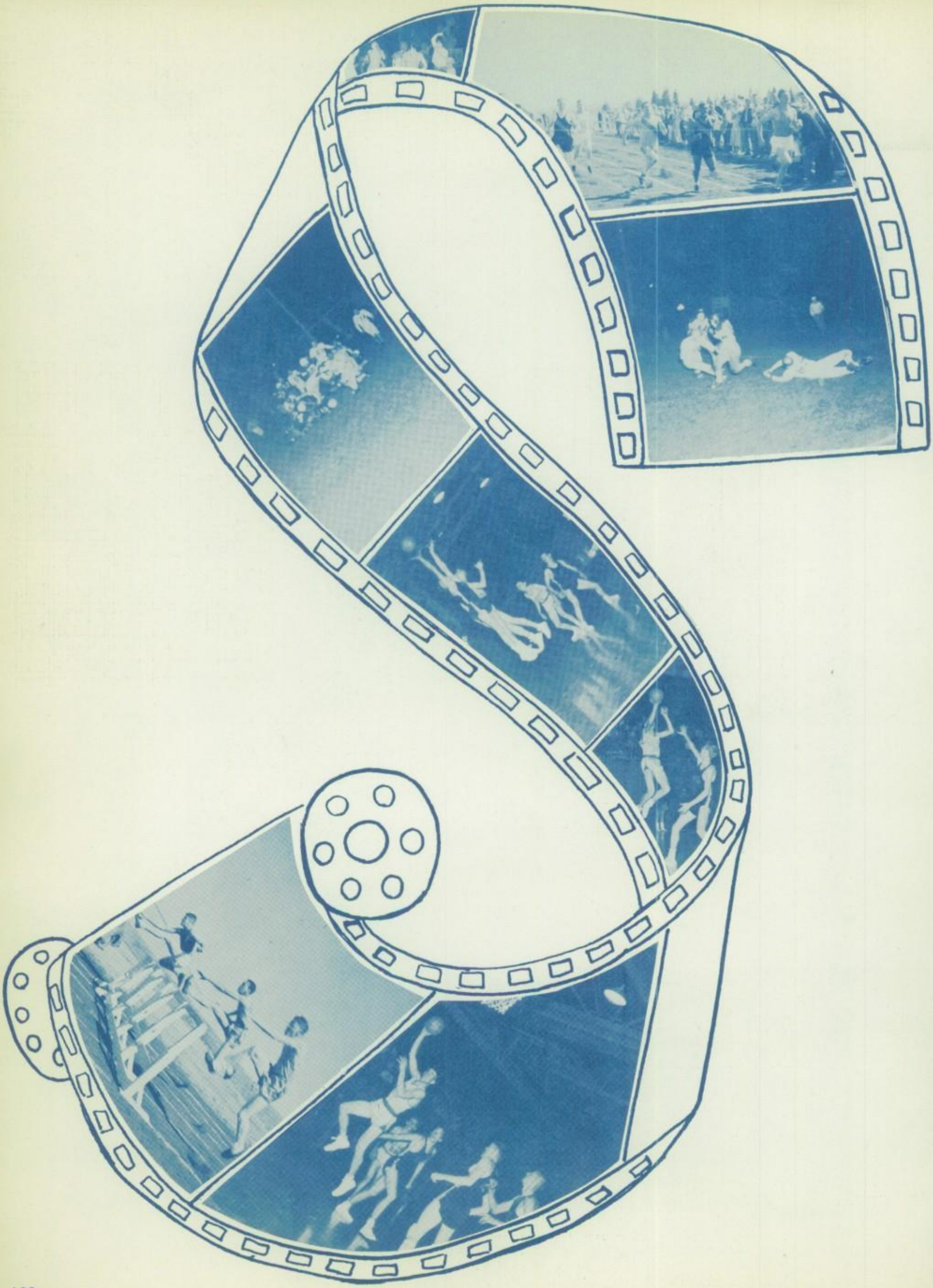

J. MARTIN
Assistant Coach

C. ROLLINS
Head Coach

B. WHITE
Assistant Coach

J. HORTON
Manager

To Pat.
Haven't decided who created the most disturbance in study hall — you or Judy. Let's say it was a close race.
Good luck always,
Carl W. Rollins
Coach

T. TYNAN
Manager

Backed by ten returning lettermen and hours of patient practice, the Broncs romped to their second straight AA conference title—and the honor of being first to do so. In holding two-thirds of their opponents scoreless and the other one-third to only 14 points, the Broncs displayed their burly charging line. In scoring over 180 points, they showed their flashy backfield. As an all-round team, they were unusually outstanding, with each man doing his part and more!

LARRY ZOWADA

GALE CHRISTY

TED GILLENWATER

DAVE WILLIAMS

ED WILKERSON

KERRY MOORE

PAUL JONES

EVERETT McGLOTHLIN

BILL BONDI

JON CORLEY

GARY CHRISTY

DON JACOBSON

TOM TOLER

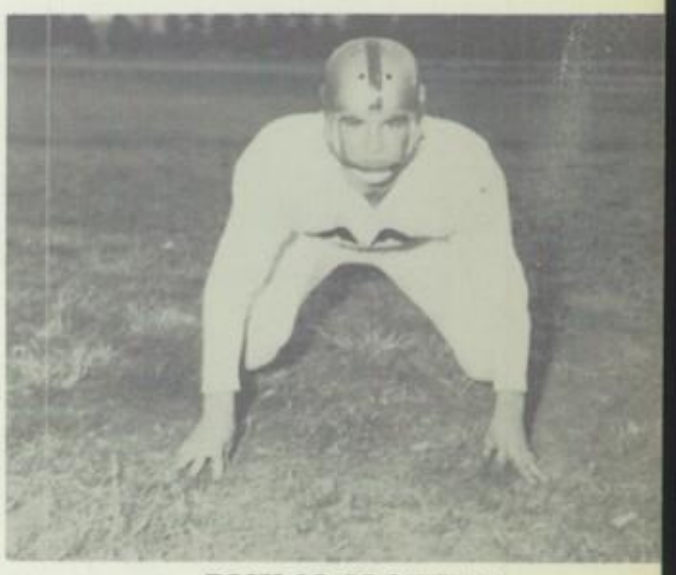

DICK McGLOTHLIN

ED JOHNSON

JESSE GORMAN

Watch that first step! It's a dilly.

Now let's not be that way, men!

Oh, my!

Send me in, Coach!

Looks good!

Allah, Allah

Third row: Kilpatrick, O'Dell, Juroshek, Shassetz, Hall, Decker, Eagleton, Johnson, Wiley, Gossett, Alden, Mooney.
Second row: Coach Straley, Walsh, Israel, Landeen, W. May, Gillete, Metzger, B. Esiele, Lenz, Kiefling, Hein, Coach Lillibridge.
Front row: Campbell, Stroup, Montgomery, Temple, N. Guerrero, Anderson, Schley, McNickle, Watt, Stiles; Managers, George Hunter, Bill Dean.

Colt Football

Coaches Lillibridge and Straley gave these boys excellent instruction and fundamentals. Many of these boys will be playing Bronc football next year.

SCORE BOARD

Sheridan vs. Buffalo "B"	2 to 12
Sheridan vs. Casper	14 to 14
Sheridan vs. Billings	7 to 32
Sheridan vs. Billings	19 to 32

Bronc Basketball Squad

Third row: Coach Rollins, Hardee, Montgomery, Gorman, Grace, Zowada, Meyer, Moore, McGlothlin, Manager.
Second row: Dickinson, Jenks, Kedl, O'Dell, C. Williams, Gary Christy, Gale Christy.
First row: Horton, D. Williams, Kilpatrick, Pearson.

BRONC
1953-54 SCHEDULE

Dec. 4	Sheridan	42	Billings 51
Dec. 5	Sheridan	58	Billings 52
Dec. 11	Sheridan	41	Wheatland 47
Dec. 12	Sheridan	55	Spearfish, S. Dakota 51
Dec. 19	Sheridan	62	Worland 64
Jan. 8	Sheridan	61	Rock Springs 48
Jan. 9	Sheridan	61	Buffalo 46
Jan. 14	Sheridan	47	Rawlins 51
Jan. 15	Sheridan	45	Rock Springs 62
Jan. 22	Sheridan	60	Laramie 41
Jan. 23	Sheridan	62	Gillette 52
Jan. 29	Sheridan	40	Casper 43
Jan. 30	Sheridan	66	Casper 50
Feb. 4	Sheridan	57	Wheatland 58
Feb. 5	Sheridan	51	Laramie 46
Feb. 6	Sheridan	49	Cheyenne 43
Feb. 12	Sheridan	69	Gillette 48
Feb. 13	Sheridan	53	Cheyenne 62
Feb. 19	Sheridan	52	Casper 59
Feb. 20	Sheridan	50	Casper 60
Feb. 25	Sheridan		Buffalo
Feb. 27	Sheridan		Miles City

LARRY ZOWADA

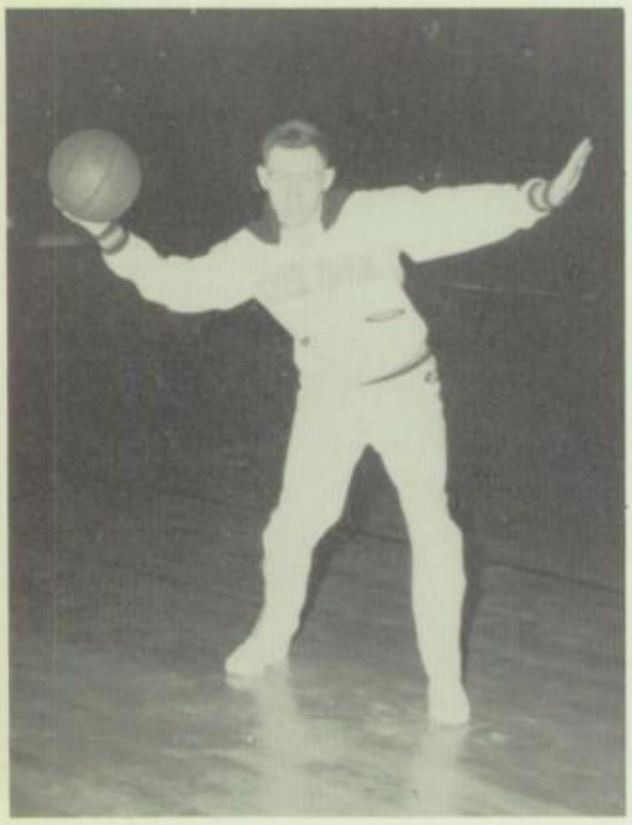

GALE CHRISTY

GARY CHRISTY

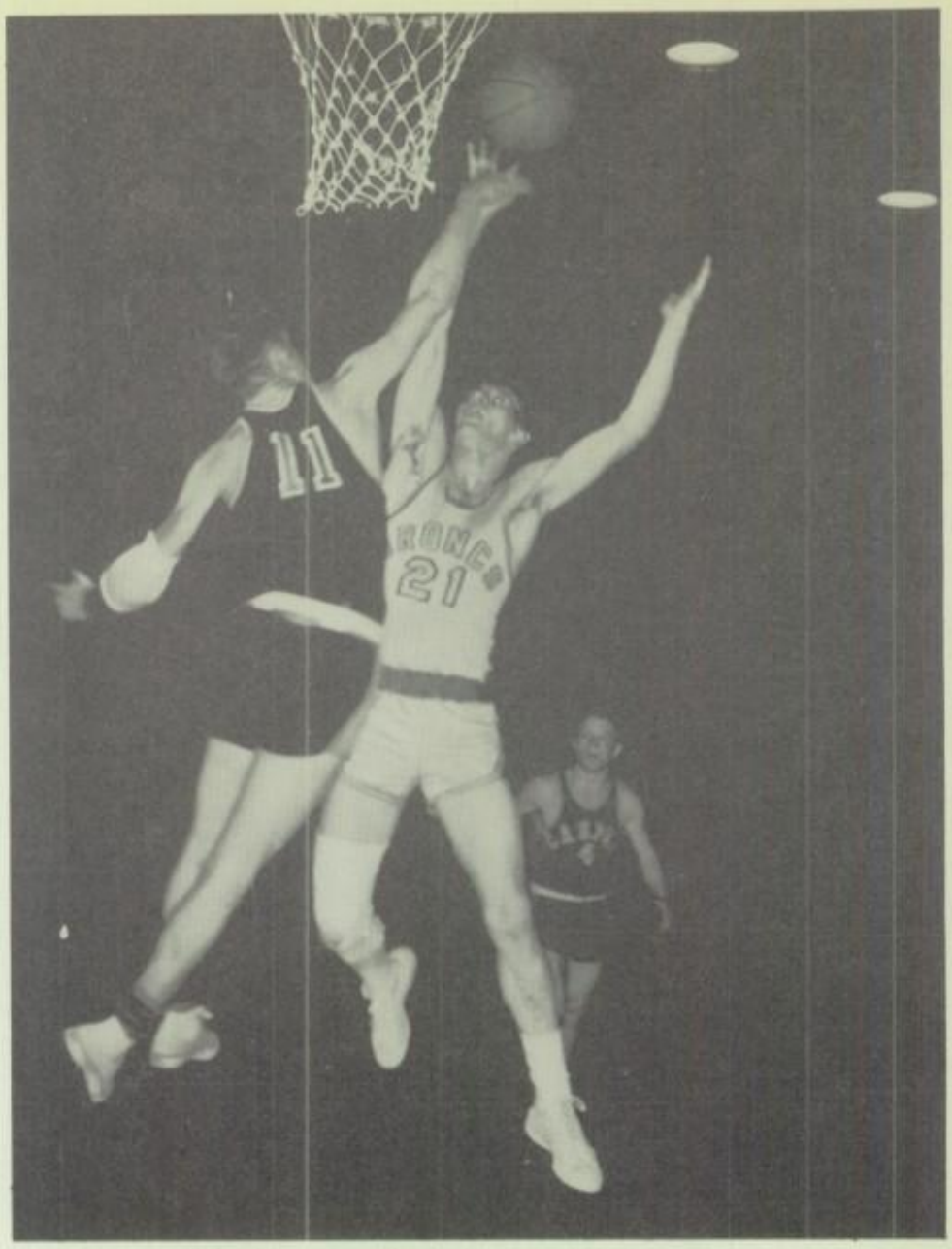

Sheridan against Casper, 21 Zowada

Tip-off against Billings

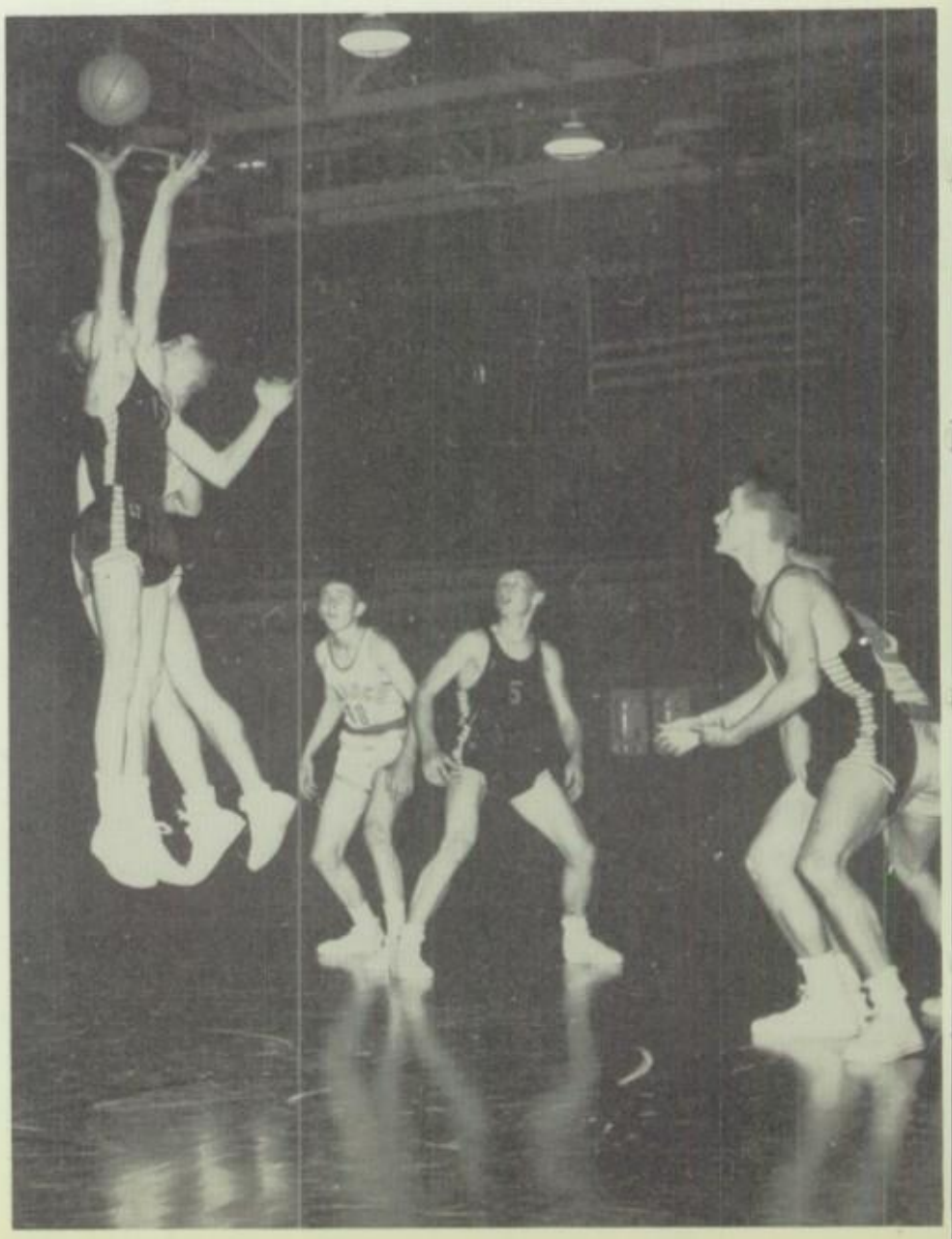

22 Grace, 35 Hardee

Sheridan Shown against Wheatland

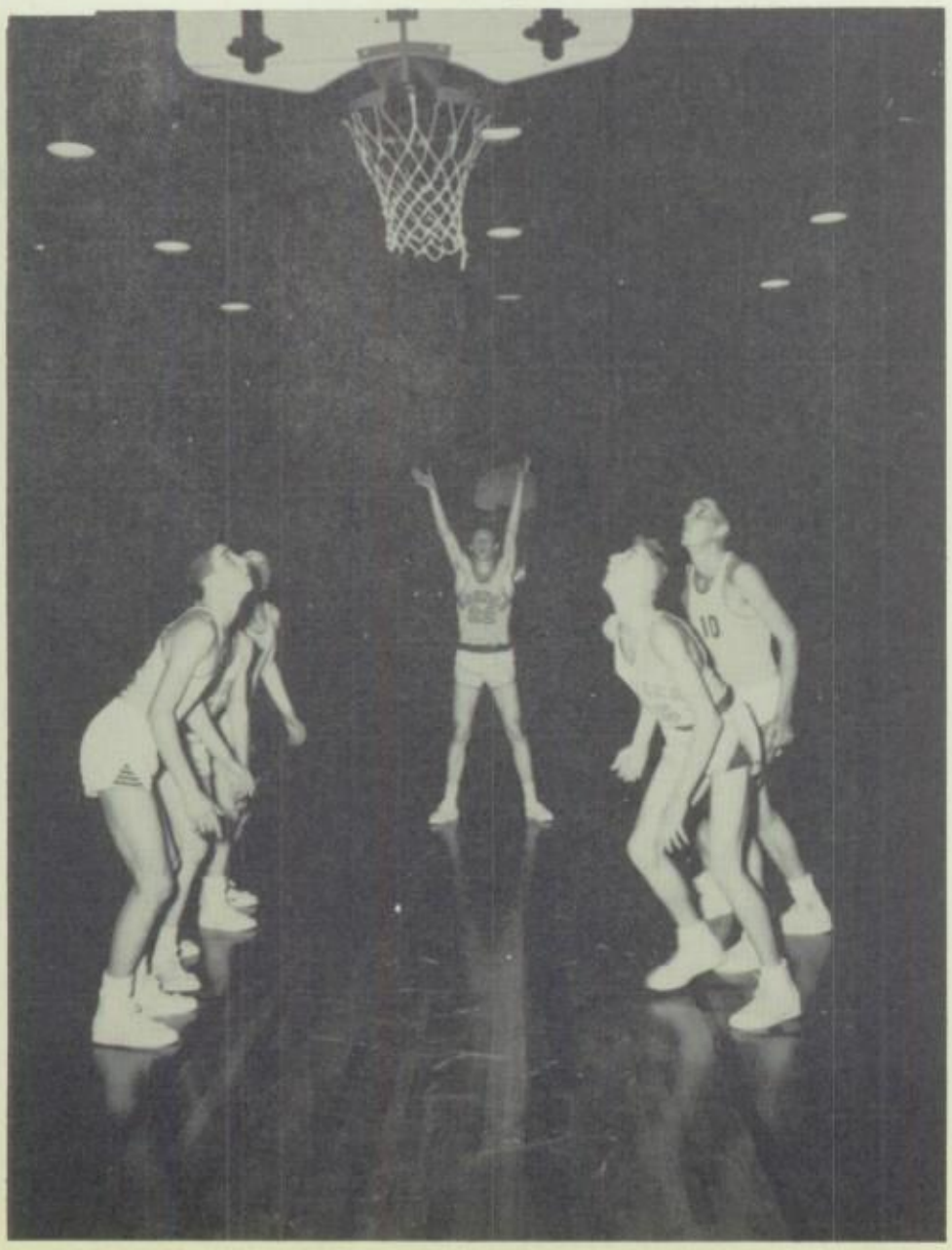

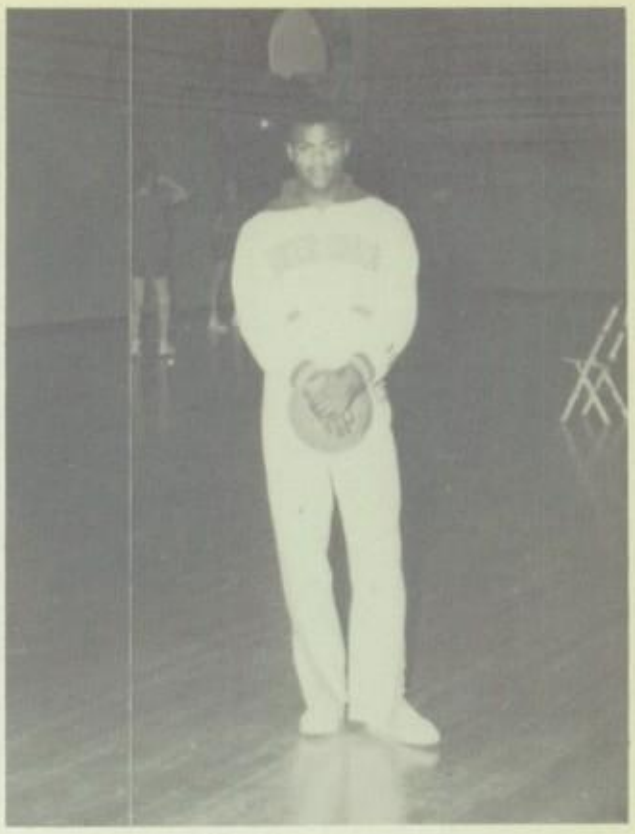

ED WILKERSON

DAVE WILLIAMS

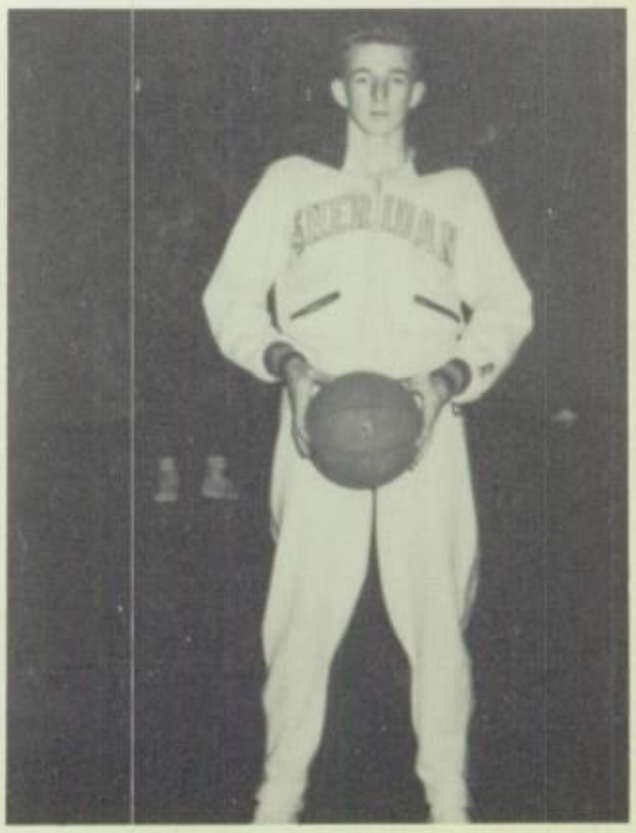

MERLE HARDEE

JOE GRACE

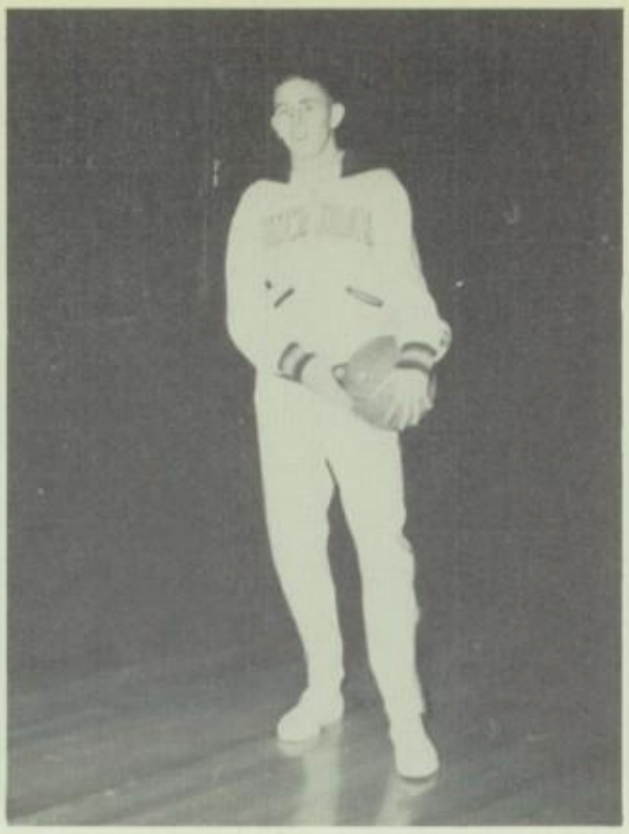

BUTCH KILPATRICK

MAX MONTGOMERY

Broncs vs. Alumni

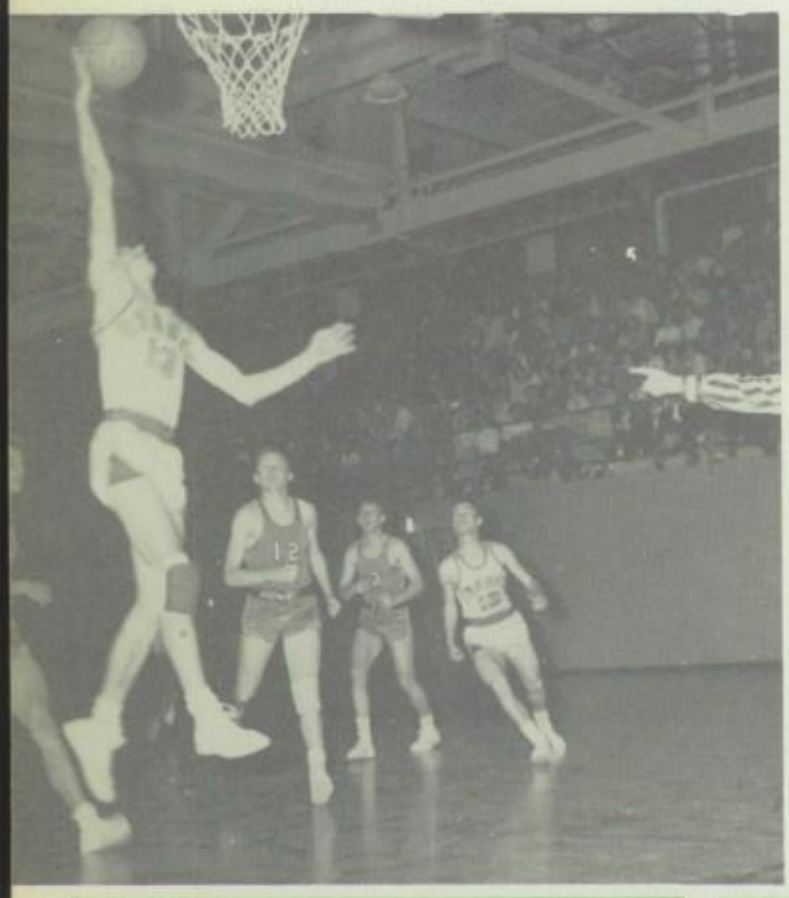

34 Christy, Gorman

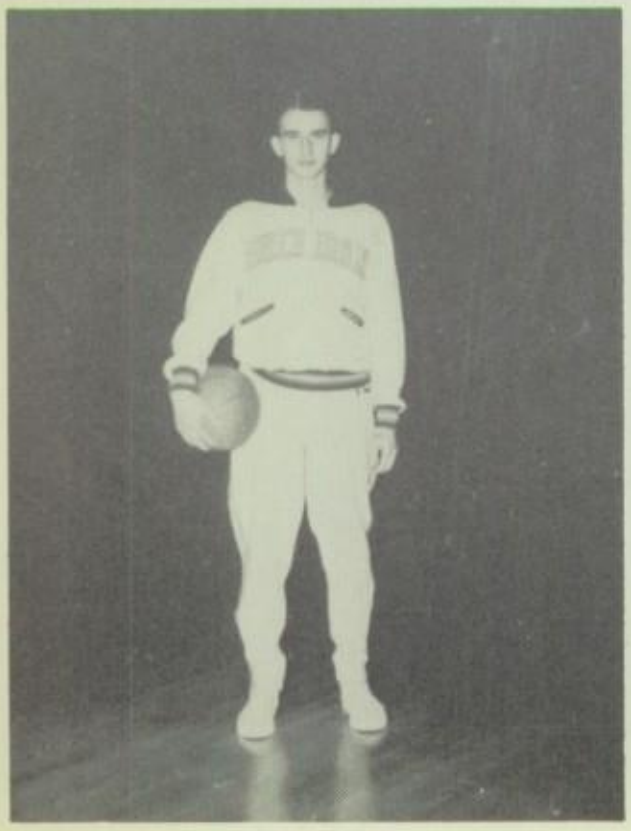

JERRY MEYER

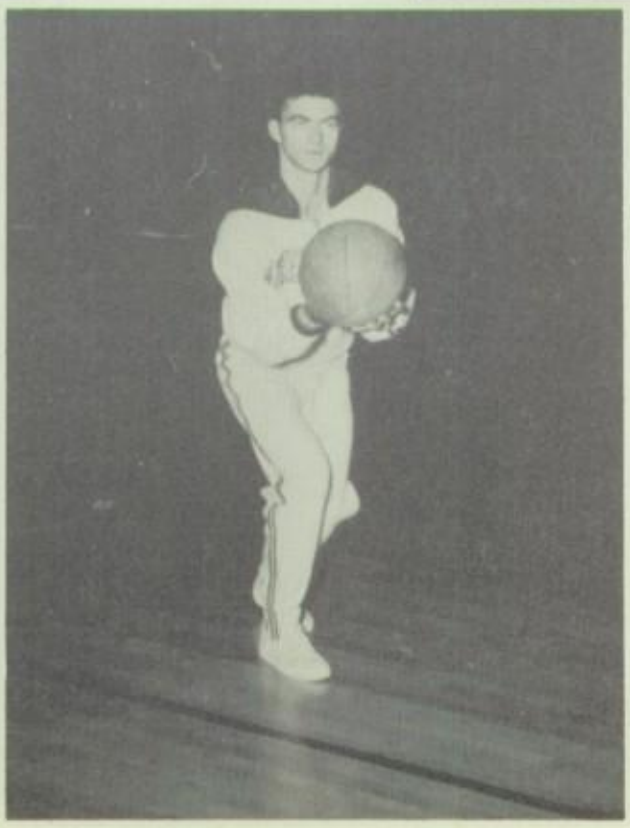

LARRY FOX

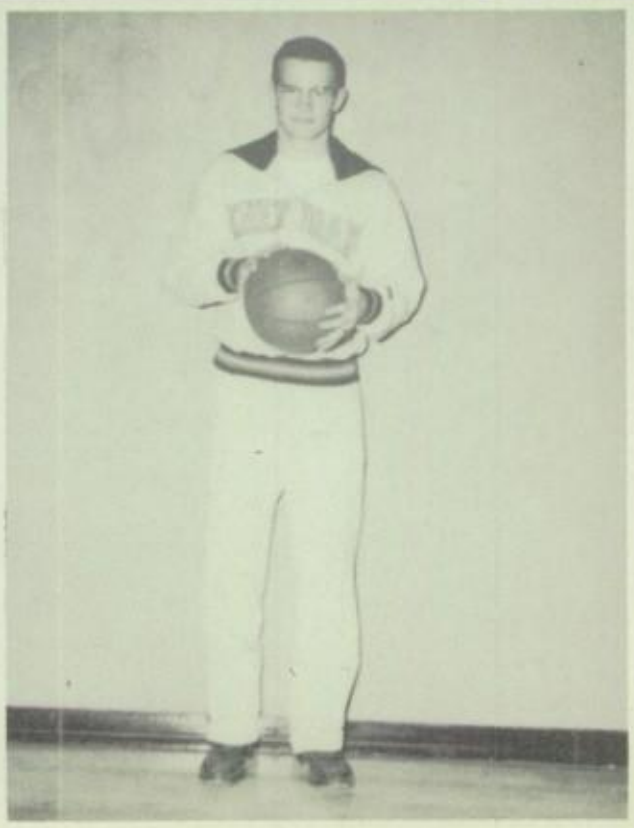

EVERETT McGLOTHLIN, Manager

Second row: Armstrong, Wolfe, D. McIntosh, Beck, Hall, Green, Wimer, Robinson, Shassetz, Lehr, Ellis.
Front row: Wiley, Williams, Donnafield, Landeen, Hein, Manager G. Hunter, Tate, Bilyeu, Schunk, Temple, Hull, Reed.

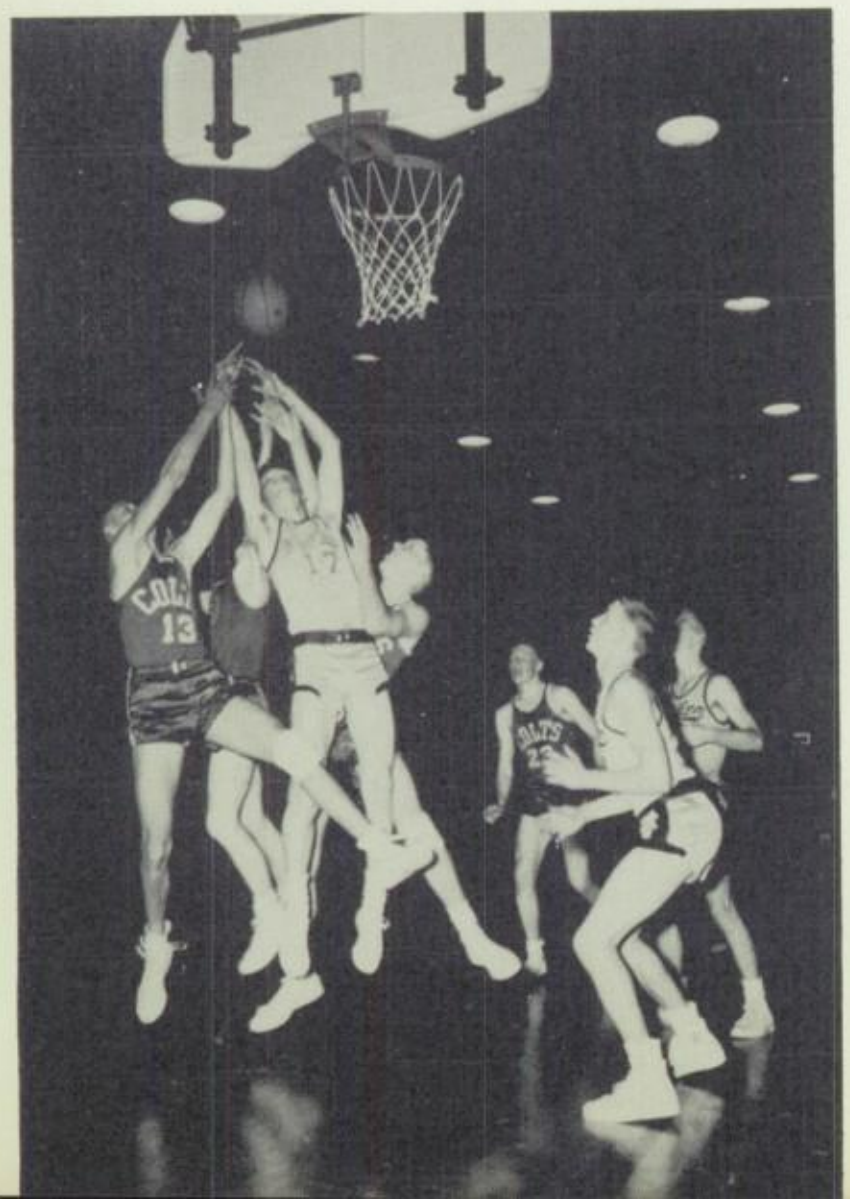

Colt Basketball

The Colt basketball team is composed of Freshmen and Sophomores. Under the guidance of Coach Maurice Lodge a commendable season resulted. Many consider the Colts as future Broncs. In playing the "B" teams of northern Wyoming they get experience and training for future years' play.

Tension!

Cheerleaders

BETTY BEATON

GWEN FITZGERALD

BEVERLY CHIESLAR

BONNIE WALTHALL

BRONC CHEERLEADERS

These cheerleaders lead the cheering sections in songs and cheers in an enthusiastic way, and encourage the S.H.S. Broncs to victory.

PAULA JACKSON

COLT CHEERLEADERS

Sharleen Christy, Julieann Bondi, Pat Beaton.

These three girls are seen gaily and cheerfully leading the crowds through various yells, and are looking forward to the day when they will lead the cheering section in Bronc games.

Track

Hi Pat
I think we've had a lot of fun in Band this year and will have not so best of luck to a swell girl
always
Bob McLendon

1953 TRACK SQUAD

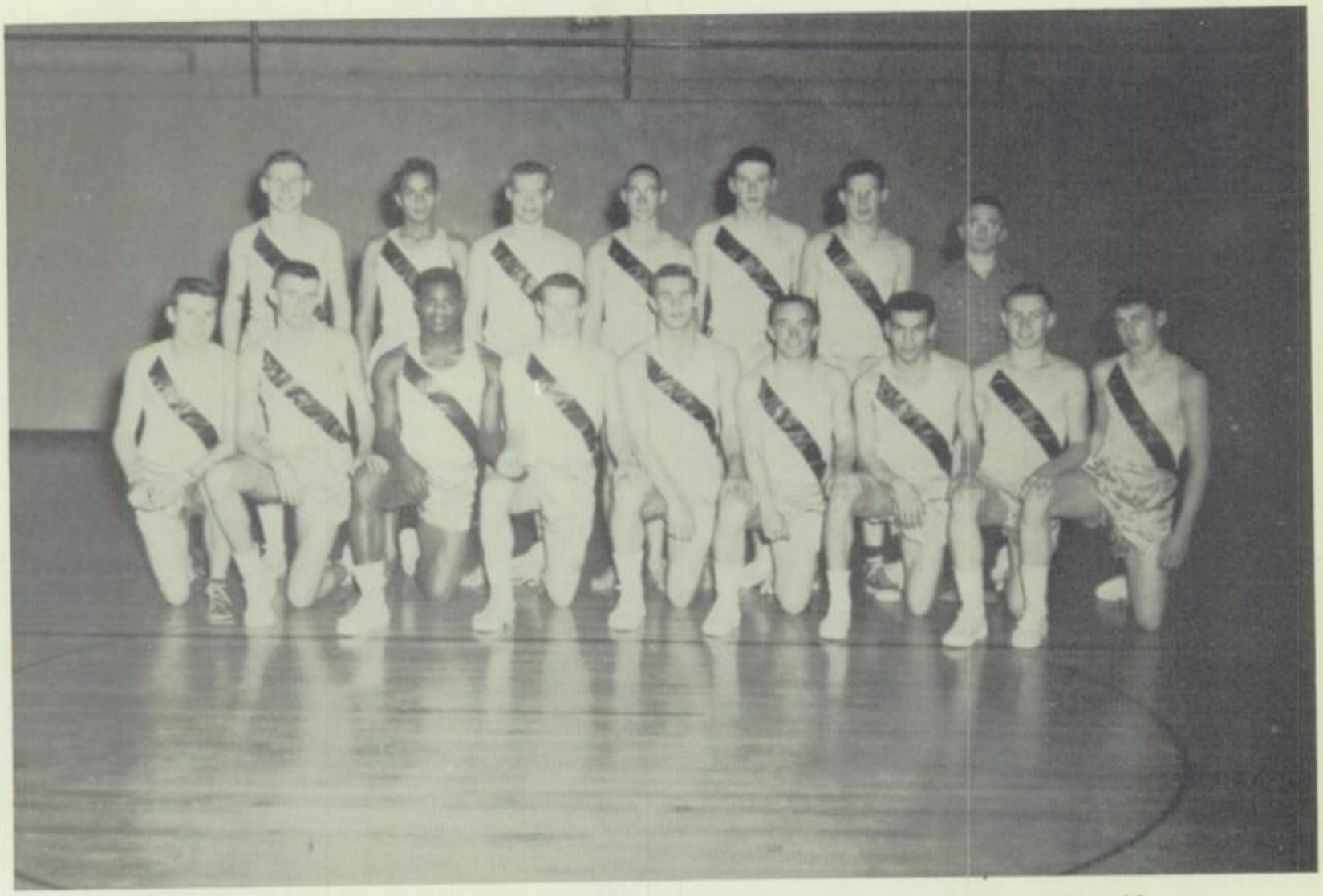

Second row: Gary Christy, McLendon, Stevens, Wartensleben, McIntosh, Tibbets, Tynan, Manager.
Front row: Musgrave, Jenks, Wilkerson, McGlothlin, Zowada, Toler, Williams, Gale Christy, O'Dell.

Last year's track team partook in six meets, taking two firsts, two seconds, one third and a fourth. All of Sheridan's meets were at home except the State meet and the Wyoming Relays which were held in Casper. Below is Sheridan's record for the year.

Sheridan 93 1/2 Dayton 19 1/2
Sheridan 53 2/3 Worland 64 1/3

Sheridan 33 Billings 42 1/3 Casper 72 2/3
Sheridan 75 2/3 Hardin 22 Gillette 44 1/3

WYOMING RELAYS

Sheridan 41 Casper 94 2/3 Midwest 11

STATE MEET

Rock Springs 89 Casper 87 Cheyenne 39 1/2
Sheridan 26 Laramie 21 1/2

All at once

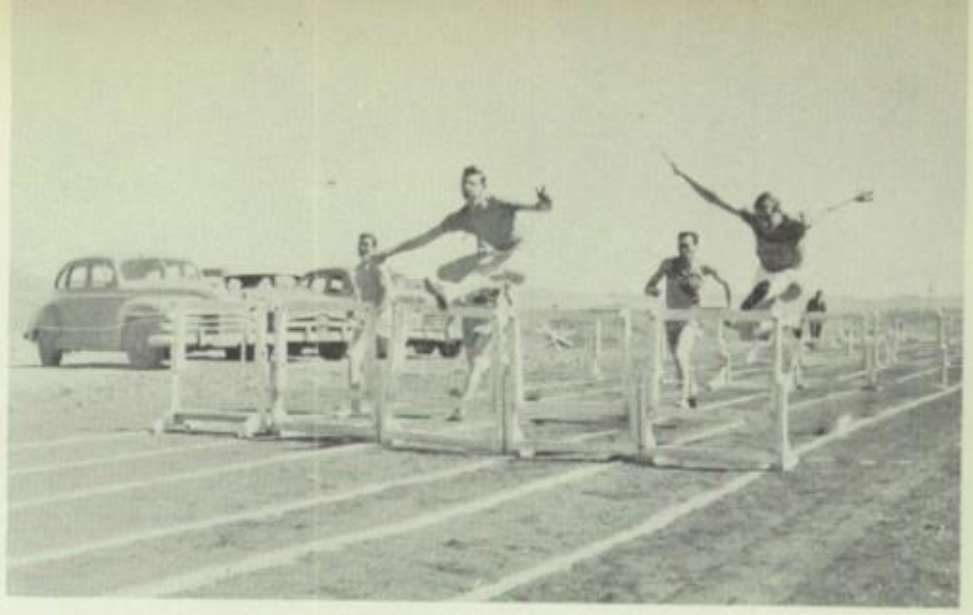

Ready for takeoff

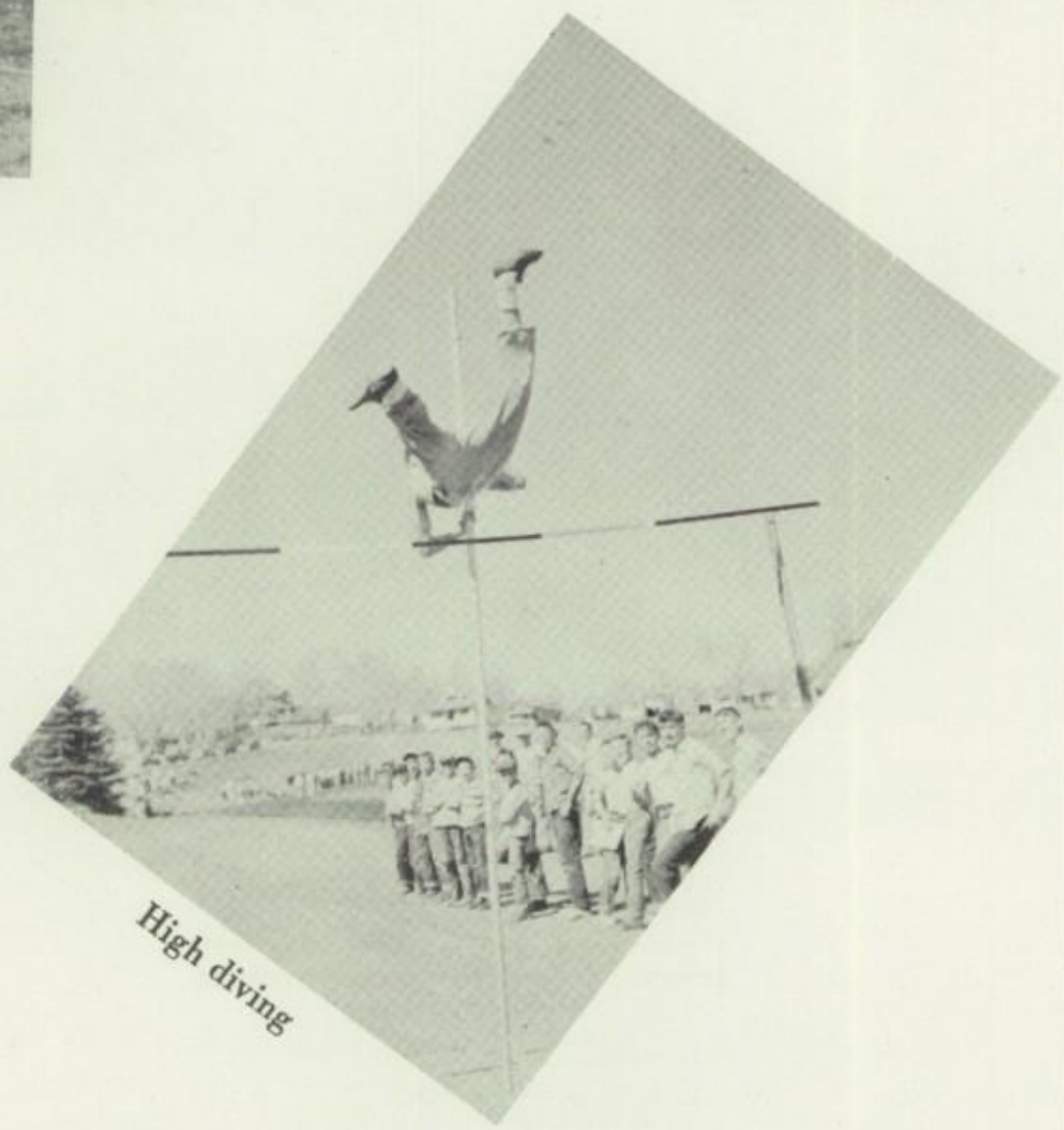

High diving

Oh! those last few feet!

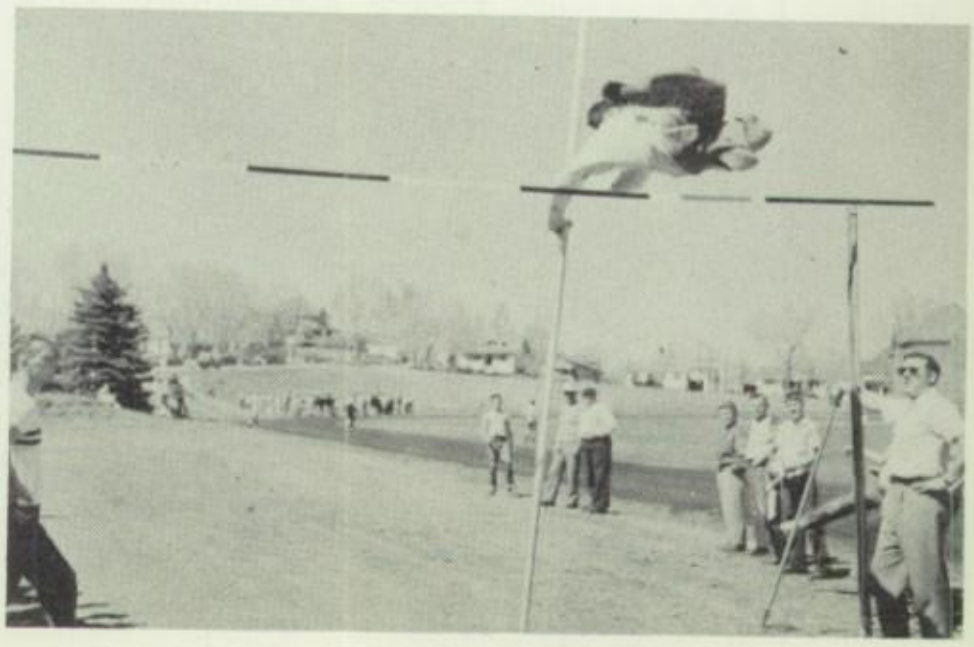

Drop that pole

INTRAMURAL SPORTS

DON AYERS
Director

State Teachers College, Valley City, North Dakota; Montana State University; Washington and Lee University, Lexington, Virginia; University of Wyoming. Subjects: Boys' Physical Education and Health. Sponsorship: Intramural Athletics.

Student Leaders

Front: Laughrey, Toler, Fox, Tibbets, Tynan, Fox, Ford.
Second: McGlothlin, Gorman, Conley, Grace, Zowada, Kelley, Kiester, Corley.

Volleyball Champions

Christy, Christy, Wilkerson, Zowada, McGlothlin, Gorman, Jacobson.

Horseshoe Champions

RUCKI BURD HUTCHINSON

S.H.S. Champion ..... CLIFF HUTCHINSON
Junior-Senior Champion ..... GAIL BURD
Freshman Champion ..... TONY RUCKI

Tennis Champions

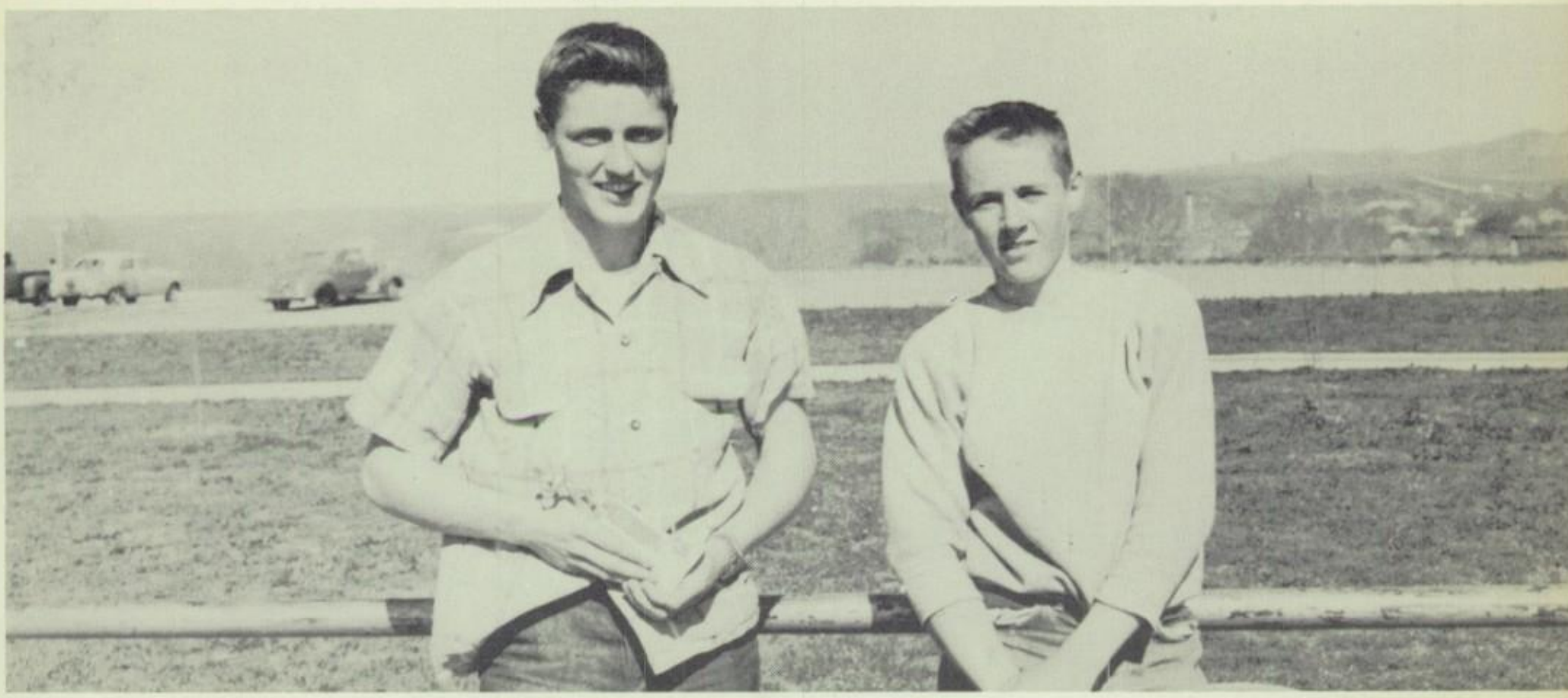

First Place—MARCUS STEVENS *Second Place*—JACK HORTON

This year there are twenty-five teams participating in Intramural Basketball. Sixteen teams in the Freshman-Sophomore league; nine teams in the Junior-Senior league.

The whole Intramural program consists of ten different sports. These include: Golf, Speedball, Volleyball, Basketball, Badminton, Table Tennis, Track, Tennis, Horseshoes, Softball, and Baseball.

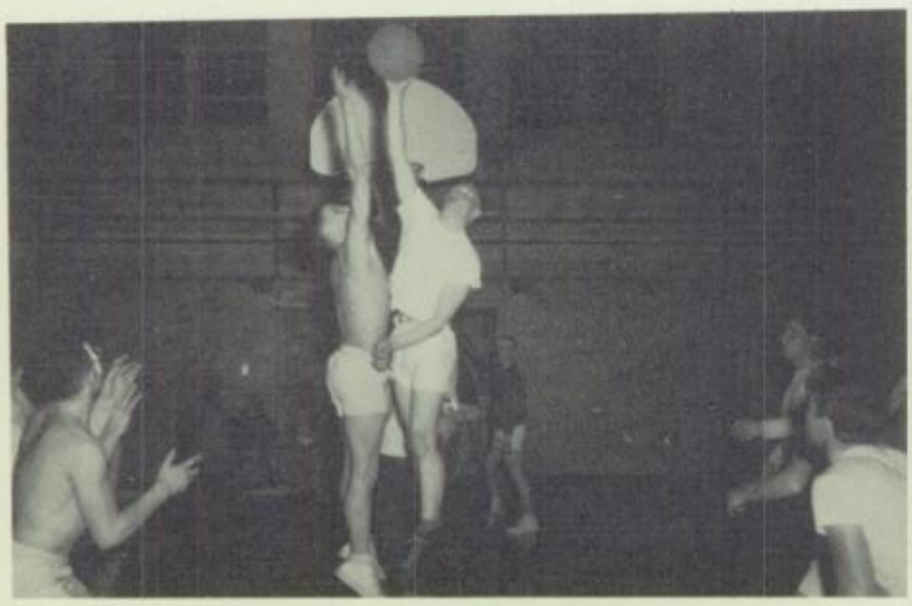

"Jump, Man, Jump"

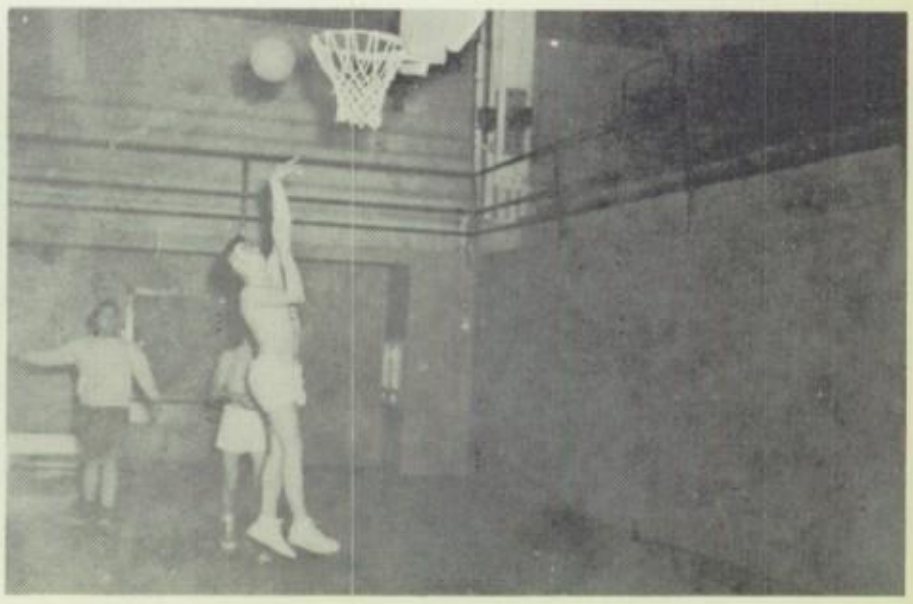

"Up and In"

Golf

BILL BALDWIN

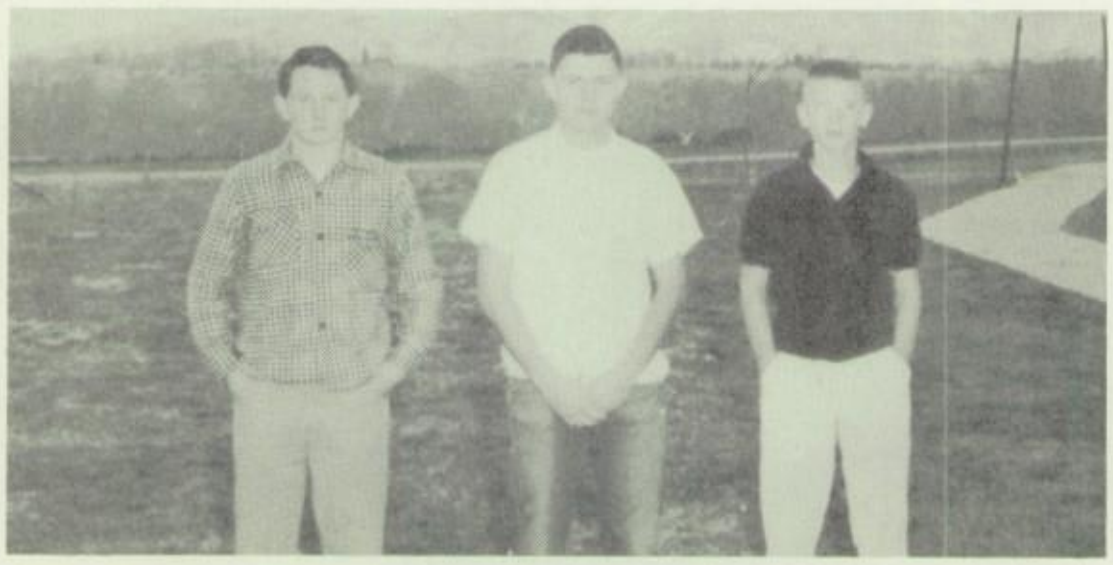

LARRY SMALL, GAIL BURD, MICKEY McNICKLE.

This year the Golf Tournament was divided up into four flights: A-flight, B-flight, C-flight and Championship flight.

Bill Baldwin took first place in the Championship flight. Gail Burd took first in A-flight; Mickey McNickle first in B-flight; Larry Small first in C-flight.

Homecoming Queen

MARY JO ANDERSON

Homecoming

MARY POST
GALE CHRISTY

FRANCES KERBEL
GARY CHRISTY

Attendants

Homecoming

Activities

1953 Junior-Senior Prom

1953 Annual Freshman Mixer

JUNIORS:
Paula Jackson
Jon Corley

SOPHOMORES:
Judy Ritola
Gary Green

FRESHMEN:
Peggy Baertsch
George Hunter

1953 Annual Cowtown Dance

FIRST PLACE WINNERS:
Gwen Fitzgerald
Bob Rolston

SECOND PLACE WINNERS:
Virginia Booth
Paul Jones

Hi Pat (Mary)
It sure has been nice knowing you and I hope we have more fun next year. Loads of luck and happiness throughout your life! Amen!
Jim "Egg" Eagleton

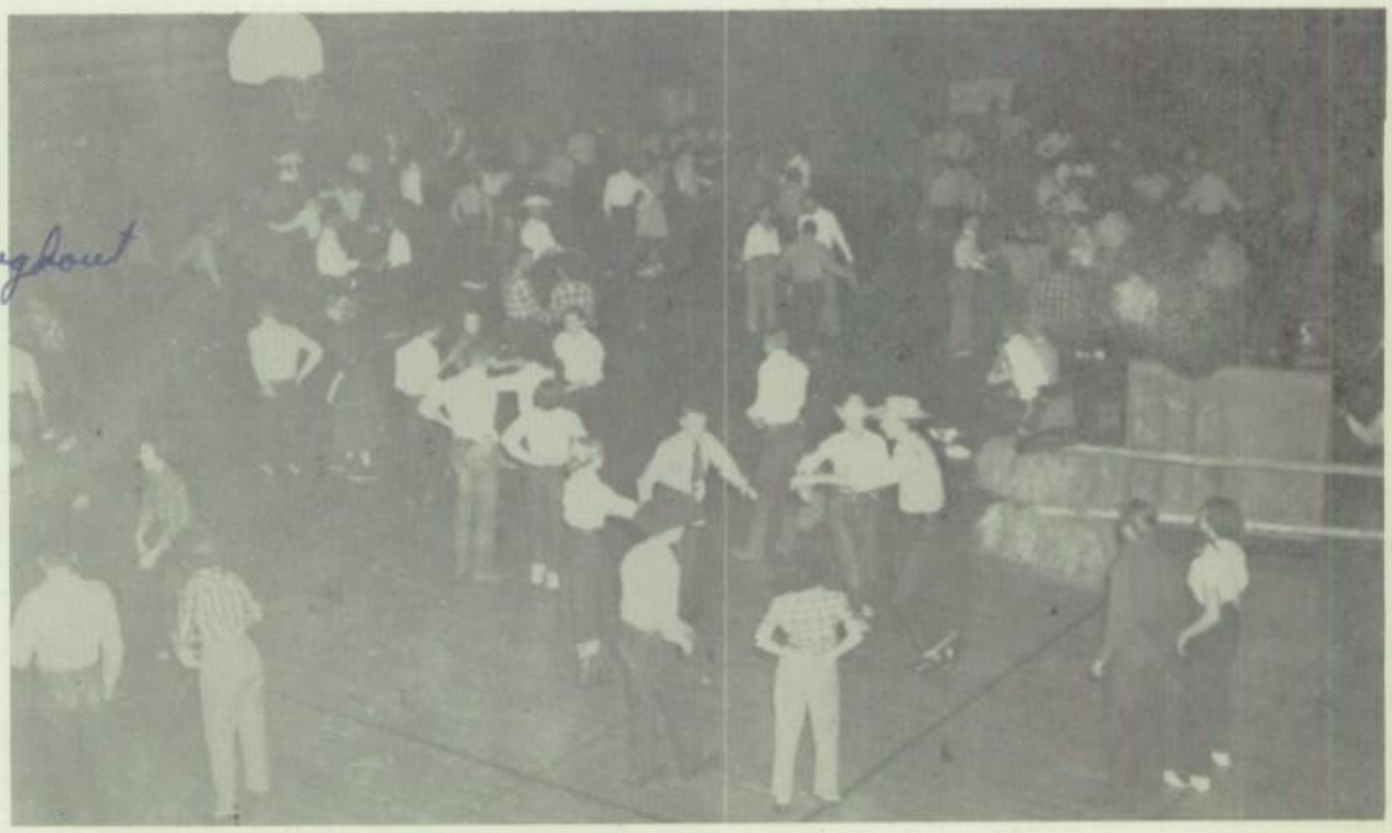

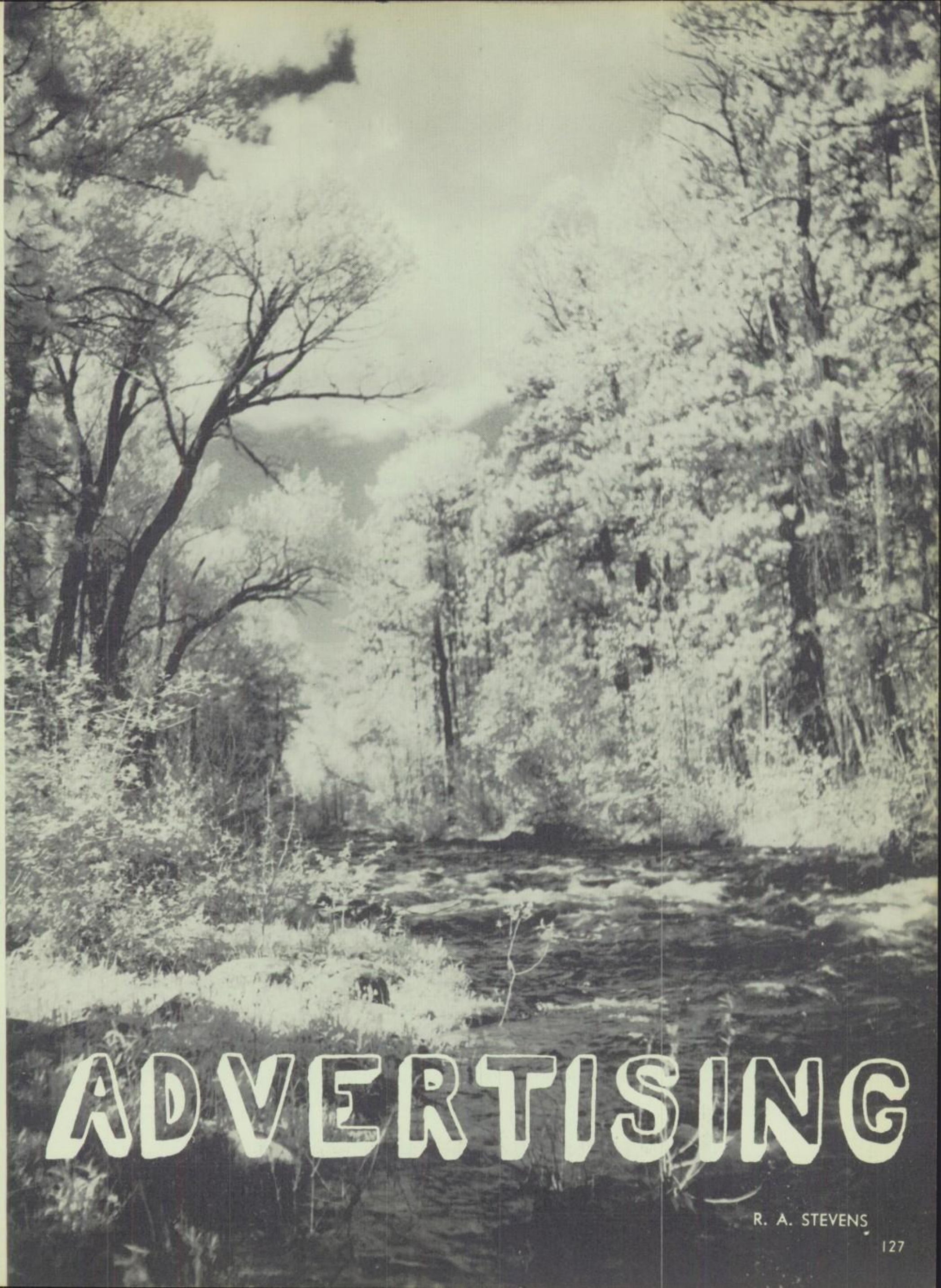

ADVERTISING

R. A. STEVENS

Products ... Grade A ... Plant

Jersey Creamery, Inc.

. . . . AT YOUR STORE . . . AT YOUR DOOR

50 W. Works St. Sheridan, Wyoming Phones 102 and 107

Congratulations to the Class of 1954

KLEENBURN
Northern Wyoming Coal

Produced by Big Horn Coal Company

- Prompt and Courteous Service
- Iron Fireman Heating Equipment
- A Complete Fuel Advisory Service

PHONE 140

SHERIDAN-WYOMING
COAL CO., INC.

Retail Yard 1225 Broadway

BEST WISHES
FROM OLD FRIENDS
Serving Sheridan
and Surrounding Territory
for Forty Years

Merchant's Transfer and Storage Co.

KAREN NORCROSS
Hat and Accessory Shop

DAVIS MUSIC STORE

"Everything in Music"

Hi Pat, Best of luck to a real swell kid. Ginny says so. She told of some of the things you two use to do when you were little. Mixed up Joe Rulli

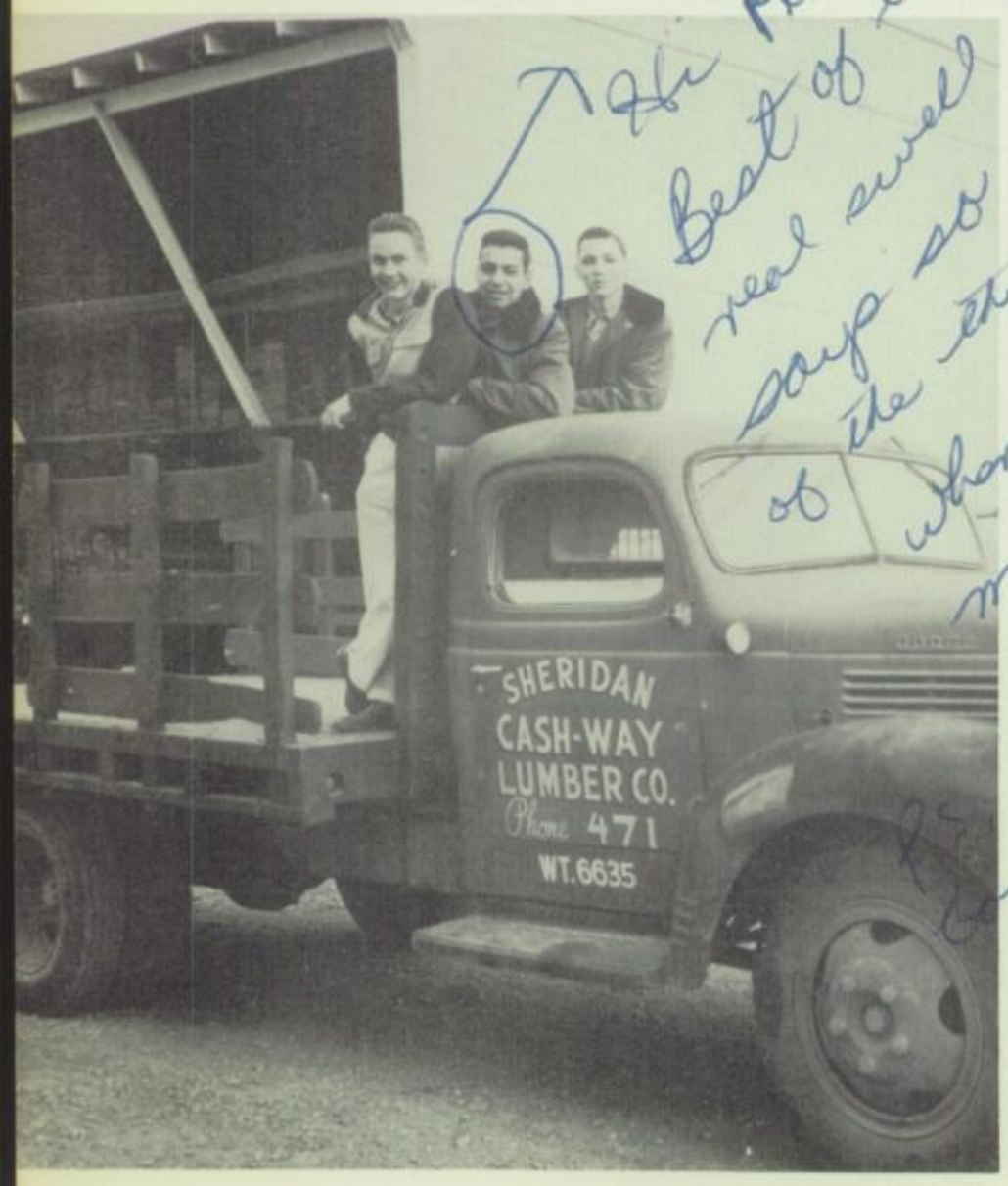

CASH-WAY LUMBER

SHERIDAN TYPEWRITER CO.
Complete Office Outfitters

Hope I have boys a bad time next year.

Congratulations
to Class of '54

Bentley's Clothing Store

HART SCHAFFNER AND MARX CLOTHES
ARROW SHIRTS
FLORSHEIM SHOES

NATURAL GAS and
ELECTRICITY
MONTANA DAKOTA
UTILITIES
Wyoming Divisions

GUARD YOUR
CREDIT
As a
SACRED TRUST

CREDIT BUREAU
of
SHERIDAN, INC.

Dear Pat,
Remember all our
times in Spurs
and the rest.
Jane Depue

BEST WISHES
to the
CLASS OF '54

from
Northern Wyoming's Leading
Daily Newspaper

SHERIDAN PRESS
Three Years Older Than the State of Wyoming
SHERIDAN, WYOMING

Ernst's

OTTO F. ERNST, INC.

Sheridan, Wyoming

Congratulations
Class of "54"
MULHOLLAND
MOTOR and EQUIPMENT CO.
DeSOTO—PLYMOUTH
ALLIS-CHALMERS FARM MACHINERY
421 Broadway
Sheridan, Wyoming

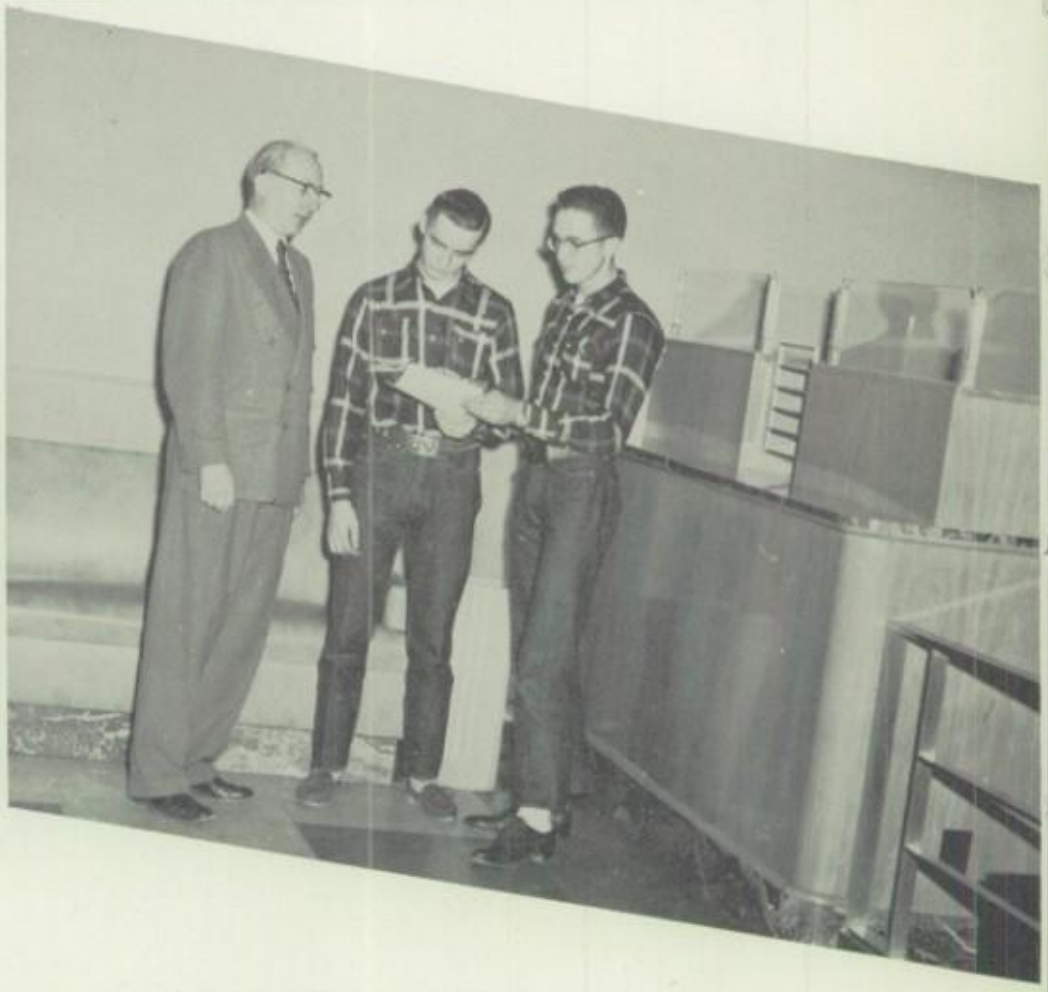

BANK OF COMMERCE

ROCHFORD STUDIO INC.

Everything for Knitting
Crocheting
and All Types of Needlework

SIT 'N KNIT

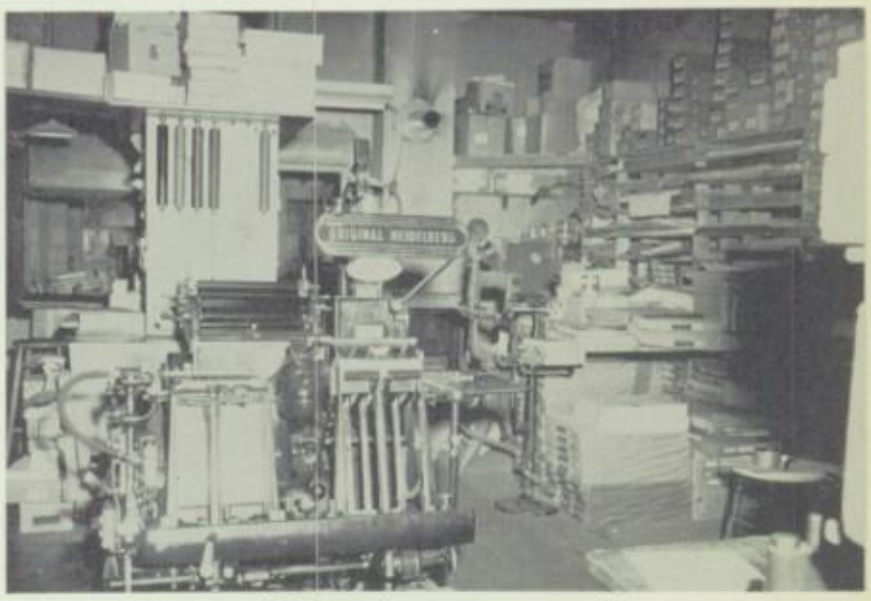

"Here's your cue"
QUICK PRINTING CO.

for Flowers
WADDELL'S

INSURE AND BE SURE
Life, Fire, Auto

Tom J. Hurst
Insurance Agency

CAPITOL DRUG STORE

ANGIONETTES

POHL'S GIFT SHOP

THE SANDWICH SHOP

Ralston Inc.

REAL ESTATE, LOANS
INSURANCE

109 South Main Phone 94
SHERIDAN, WYOMING

"The Car of the Year"
RHODES-COOK MOTORS, INC.

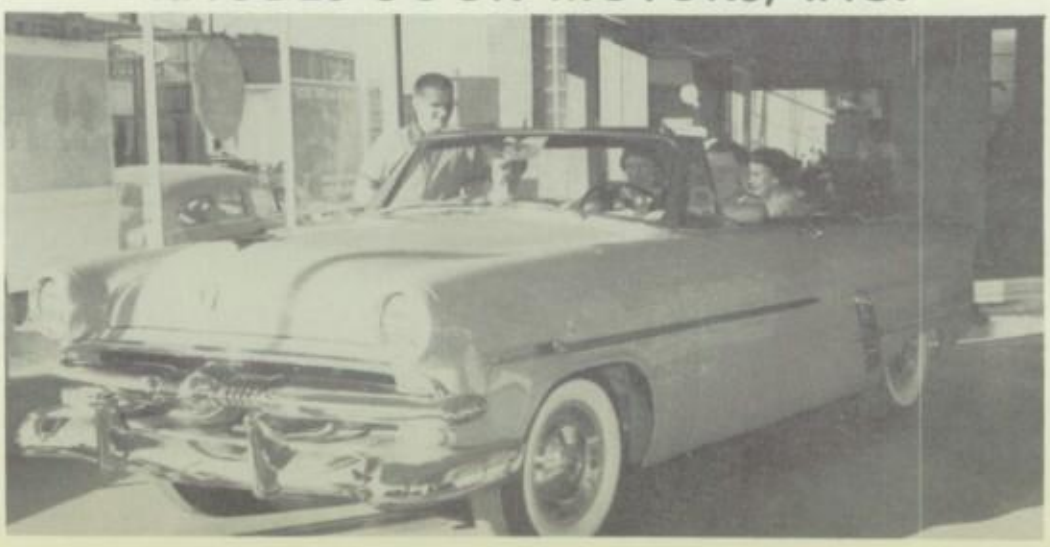

THE FIRST NATIONAL BANK
OF SHERIDAN, WYOMING

FOR SAFE, SOUND INSURANCE
PROTECTION PROPERLY APPLIED

M. D. Jenkins
Agency

Real Estate, Insurance
Surety Bonds

Phone 61 145 N. Main
Sheridan, Wyoming

BEST WISHES
to the
Class of 1954

VAUGHN-RAGSDALE INC.

"For Better Living on a Budget"

"In life as in baseball
it's the number of times you
reach home safely that counts."

See ZULLIG AGENCY

FOR YOUR INSURANCE NEEDS

Best Wishes to the
SENIOR CLASS

Hi Pat, Remember all the fun we had in Band. Good luck to a sweet & cute girl.
Lorna Green

CARROLL
REALTY
CO.

Lands, Homes and Insurance
HELVEY BUILDING

Trail Hotel

Sheridan, Wyoming
Welcome High School Teams
LEO A. LAWLOR
Manager
136 South Main
Phone 2177

Kibben Hardware Co.

A Modern Store

176 N. MAIN Phone 15
Sheridan, Wyo.

DAN'S NEW METHOD
SHOE REPAIR

CENTRAL MARKET

SHERIDAN GREENHOUSE

JORGENSON JEWELRY CO

MODERN SHOE SHOP

GEORGE'S FOOD MARKET

PATIO SHOP
MAXINE B. MAHAN, Mgr.

Congratulations
Seniors

WESTERN
BEAUTY
SALON

THE THRIFTY
DRUG CO.
Walgreen Agency

KWYO

MUTUAL INTERMOUNTAIN

Sheridan, Wyoming

SHERIDAN BEAUTY COLLEGE

F. W. WOOLWORTH CO.

TIRES, BATTERIES, ACCESSORIES

CONOCO PRODUCTS

Continental Service Station

Chas. K. "Chuck" Walthall,
Lessee and Operator
Corner Fifth and Main
Phone 481

WASHING GREASING

Pick-up and Delivery Service

Edelman
Drug Co.

YOUR PATRONAGE
IS APPRECIATED

So. Main St.
SHERIDAN, WYOMING

ZIEMER STUDIO

Portraits
and
Photo Finishing

TOTMAN'S FRONTIER SHOP

BOB — IRENE

Western Gifts, Cards, China
Everything Musical

Croff's United Store

Congratulations
to
Class of '54

Sheridan Optometric Ass'n

DR. R. L. GROSHART
Optometrist
200 North Main

DR. C. J. HEIN
Optometrist
110 South Main

T. T. Tynan Insurance

FIRE, AUTOMOBILE, LIABILITY

33 West Brundage Phone 242

BEST WISHES
to the
CLASS OF 1954
SHERIDAN
STATIONERY COMPANY
Booksellers, Stationers
Office and School Outfitters

DIAMOND LUMBER CO.

Everything to Build Anything

229 East Drundage Phone 11

THE SHERIDAN
COMMERCIAL CO.

303 Broadway

Hughes
Grocery
GROCERIES AND MEATS
QUALITY FIRST—WE DELIVER
Phone 5-W 446 Smith St.
SHERIDAN, WYOMING

PIONEER
LUMBER
COMPANY

Sheridan, Wyoming

RUDY MUDRA'S SADDLE SHOP

Sincere Wishes
to the Class of '54
"THE HILL"
GROCERY
GROCERIES AND MEATS
SCHOOL SUPPLIES
SCHOOL LUNCHES
Maxine and Jack Wilson 597 Lewis St.

M. W. HOLCOMB and SON
Real Estate, Bonds
Insurance, Loans
Phone 720 31 W. Loucks

Carroll's

340-342 No. Main St.

Telephone 79

SHERIDAN, WYOMING

Gas and Electric

DUNCAN DICKINSON

INCORPORATED

GOAR'S SHOE STORE

BOORAS

SUPER FOOD MART

Free Delivery Daily

LINOLEUM and FURNITURE STUDIO

Phone 488-M 102 W. Alger

BIG HORN GRANITE WORKS

BERT BROOKS, Mgr.

Designers and Manufacturers of Memorials

Sheridan, Wyoming

BROWN'S

Your

Dependable Druggist

WALGREEN AGENCY

24 North Main

Phone 31

SHERIDAN FLOURING MILL, INC.

VICKERE
LUMBER COMPANY

"See Vick's About It"

TUDOR CLEANERS

THE
HAMILTON INVESTMENT PLAN
(A Mutual Fund)
Systematic Accumulative
Quarterly Income
Prospectus on Request
W. L. WRIGHT
Dist. Mgr.
Lotus Bldg. Phone 2210

Stevens, Fryberger & Co., Inc.
NEW YORK STORE
Sheridan, Wyoming
SHERIDAN QUALITY STORE FOR OVER 59 YEARS

Coca-Cola Bottling Company

You've Tried
All the
Rest
Now Try the
Best

WHITE SWAN BARBER SHOP

Compliments of
REED MORTUARY

437 North Main

COMPLIMENTS
to the
Class of
'54
Time
Finance Co.

SHADOAN'S MEN'S STORE

"Girls Are Among the Customers at Shadoan's"

Congratulations to the

Class of '54

O. K. BARBER SHOP

AILEEN'S

ALAMO COURT and SERVICE

THE

SPORT SHOP

It Pays to Play - Health is Priceless

SPALDING and RAWLINS DISTRIBUTOR

5 North Main Street

SHERIDAN, WYOMING

Brouillette's — INC.

HOME FURNISHINGS

Box 937

SHERIDAN, WYOMING

CHAPEK'S

BEN FRANKLIN

SHERIDAN MOTOR COMPANY

PANETTA BROTHERS

NORTHERN LUMBER COMPANY

CHAMPION'S FUNERAL HOME

TUCKER'S

WILLIAMS-BRIDGFORD
AGENCY
(Formerly C. V. Davis & Co.)
Since 1908
INSURANCE
REAL ESTATE BONDS
Bank of Commerce Building

Autographs

"Hi Goodlooken"
Remember the fun in
art and band.
Also the Saturday nite
we started to go to the drive-in
Love & Luck
Janice
Townsend

Pat
Best of luck
to a nice girl, don't
forget Art class.
See ya. Mary
5-4"

Pat:
Remember the fun
we'r had in English.
Lots of luck to a sevell
kid.
Jim Wolfe
"56"

P.S. Don't hit to many cars

Hi Kid.
Best of luck
to a real swell gal.
Remember all the gay
times in Study Hall
Love
&
Luck
Suanne

Pat.
Remember
all the fun in
eng & S.H.
Best of luck
to a nite girl
Love
Luck always
Jo Lasett
"56"

Dear Pat,
Lots of luck
to a darling girl. I
just love those blue
eyes of yours. Well I
guess thats all for now.
See you next year.
Millie

Pat
Best of luck
to a real swell
girl. Sorry I didn't
know you a little better.
See you next year
Dick Collins
"56"

Pat,
Here's to a very
nice girl. We've
sure saw some fun
this year. Best of Luck
Dean Fox
"55"

Dear Pat,
I've really enjoyed
knowing you and don't
forget the fun we've had
in Algebra (S.S.) and (L.A.), Phys. Ed., &
study hall, and around.
Best of Luck and Happiness
to a real sweet & cute girl
really like.
God Bless You.
Sherry Robinson
"57"

Dear Pat
Its been nice
knowing you this
year. Best of luck
always.
Beverly
Loeber
"57"

Pats of Luck to a big
Dick Berry

Pat,
Remember all the fun we've had talking in Hould History, Good luck and best wishes to the sweetist girl in S.H.S., well I guess I'll be seeing you next year. (I hope!!)
John
"5-6"?

Pat
I don't know you to well but from what I do know I know I'd like to know you better. Good luck to a real swell gal
Tom Goodman

Pat
Remember all the fun we've had in hand. Best of wishes to a swell kid.
See ya next year
Gordon Dicker

Dear Pat -
never forget all the fun we have had at Spurs and school this year. The best of luck to a really swell girl. See you next year.
Love'en Luck -
Ann

Dear Pat
I'll be a real good
[illegible]
Donald

Pat
Remember all
the fun we had
in english with Miss Waisner
and in study Hall
(Bud Wolfe)
56

Pat.
Best of Luck
Remember good
ole Art.
Art Badgett
54

Dear Pat,
Remember the
fun we've had this
year - in Spurs &
everything. Best of
luck always to a
cute girl. Love,
Linda

Hi Pat
Here lot of luck
to a good kid. lot of
fun we had in the
last two year don't you
thing
Much
Love Andrew Neff

Pat,
Best of luck
to a swell classmate.
Art has been fun
I hope we have a
class or two together
next year.
Janine Meike

Hi Pat,
To a real cute gal goes the
best of everything. Stay as
sweet as you are.
Shirley Skaar
"55"

Pat
Remember all
the fun we had in study Hall
see you next year.
Charles C.
"56"

A LITHOGRAPHED
Taylor-made
YEARBOOK
DALLAS • TEXAS

Dear Pat,
Remember all of
the fun we've had
together. The best of
luck always to a wonder-
ful friend.
Judy Ritola
54

Pat
Remember Art.
How could you
forget! Good Luck
Gretchen Meyer

Good luck
to a swell
girl, Remember
all the fun
we have
had in 2001,
~~Mike~~
Mike O'Dell (56)

Pat M.
I still want to
know ~~what to know~~
what the M. stands
for, lots of luck.
Mike
Decker

"Pat"
Don't forget
all the fun
we had reading
those notes:
you're really a nice
kid.
Marie Ann

Pat
Thanks I will
never forget the
time you went out
with James E. Jack
Jane + Jane

Pat,
Remember
the fun we'll have
everything. Best of
luck Nancy Kinlaw '52.

SHE
W
YELLOWSTONE PARK
POWELL
LOVELL
CODY
GREYBULL
BASIN
WORLAND
MOSTEESE
MORAN
JACKSON
DUBOIS
THERMOPOLIS
SHOSHONI
LANDER
RIVERTON
PINEDALE
NORTHERN WYOMING
LEGEND
MAIN ROADS
UNIMPROVED ROADS
RAILROADS
DRAWN ON PURPOSE
by
BERNARD P. THOMAS
COPYRIGHT 1947, CLOUDS PEAK PRINTERY, SHERIDAN

IT
DAN
ING
MONTANA
WYOMING
SHERIDAN
Sundance
GILLETTE
MOORCROFT
BUFFALO
UPTON
NEWCASTLE
SOUTH DAKOTA
BLACK HILLS
TO SIOUX FALLS
TO SIOUX CITY
TO CUSTER
Kaycee
MIDWEST
CASPER
GLENROCK
DOUGLAS
LUSK
N
W
E
S